

(Budweiser) BE5EA Block Diagram

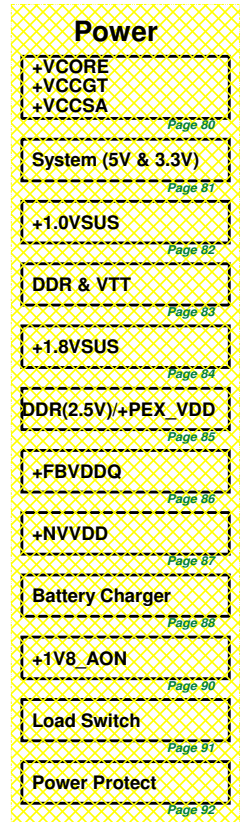

| | | | | |
|--------|-----------|----------------------|-------|------------------|
| Option | Optional | Remark | | |
| | N/A | Mount | /SSD1 | Support M.2 SSD1 |
| | /@ | Ummount | /SSD2 | Support M.2 SSD2 |
| | /Debug | Debug only | /EMMC | Support EMMC |
| | /EMI | Reserved EMI part | | |
| | /UMA | Support UMA | | |
| | /VGA | Support VGA | | |
| | /SDP | Support SDP DRAM | | |
| | /DDP | Support DDP DRAM | | |
| | /U22 | Support 2+2 CPU | | |
| | /U42 | Support 4+2 CPU | | |
| | /14inch | Support 14" | | |
| | /15inch | Support 15" | | |
| | /TPM | Support TPM function | | |
| | /IOAC | Support IOAC | | |
| | /NON-IOAC | Not support IOAC | | |
| | /PTP | Support PTP | | |
| | /NON-PTP | Not support PTP | | |

CPU(1)_DDI_eDP

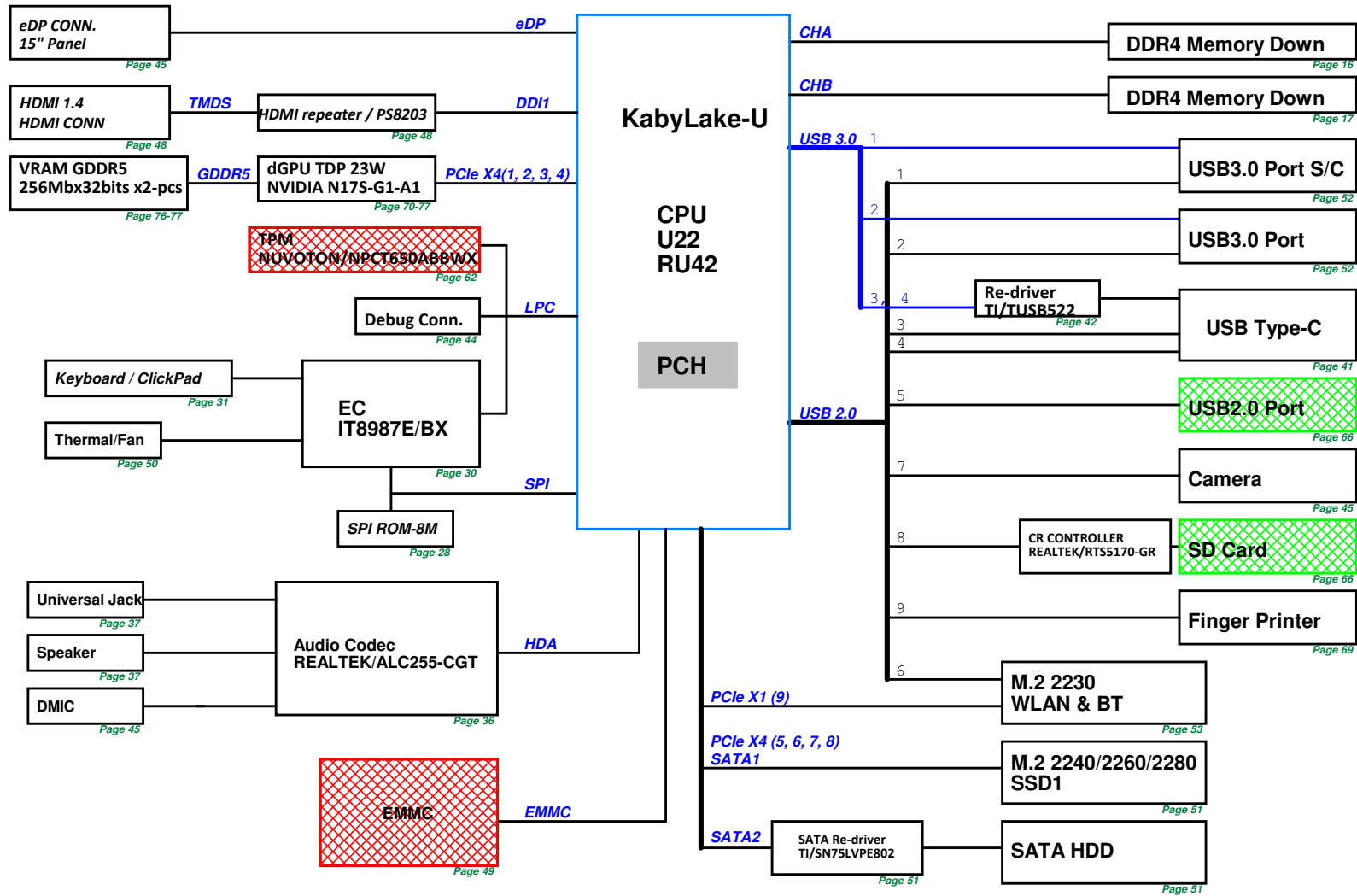
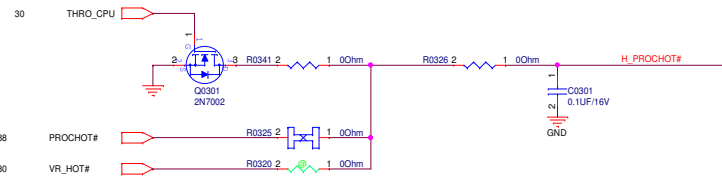
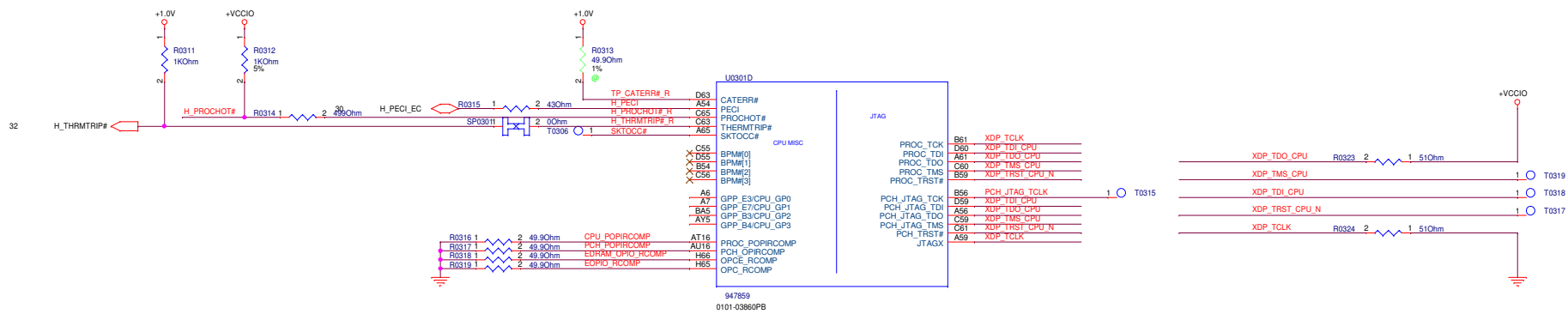
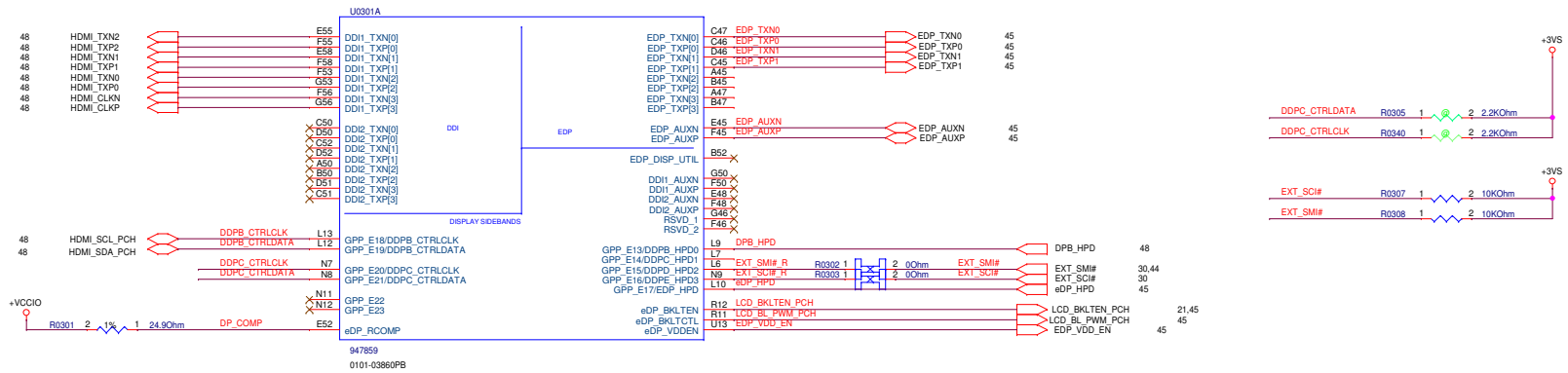

Memory bus_DDR4

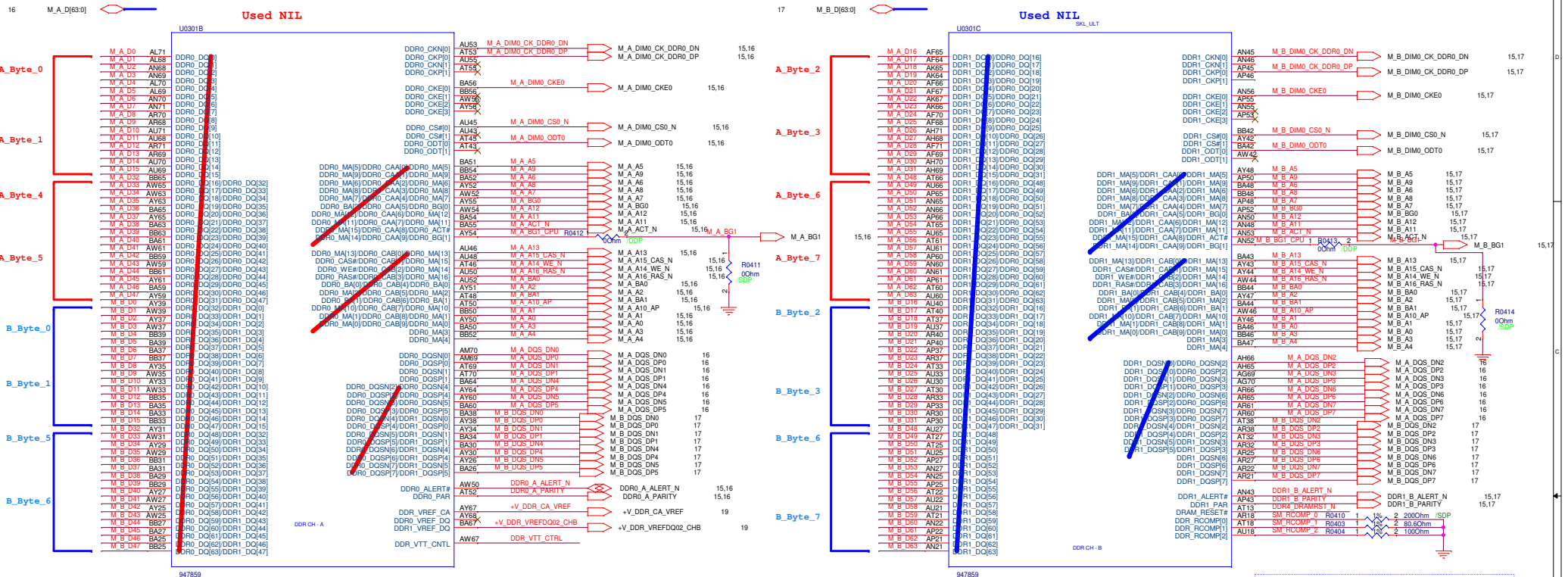

SM_RCOMP_0
RCOMP[0] value for SDF is 200+/-1% ohm, and for DDP is 121+/- 1% ohm
DDP-121ohm (10V220000280)

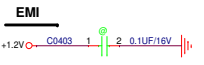

| Symbol U0301 B | | Symbol U0301 C | |
|----------------|-----------------------------------|-----------------------------------|-----------------------------------|
| | interleaved(Symbol default) | Non-interleaved | interleaved(Symbol default) |
| BYTE 0 | | ChannelA DQ[0..15] DQS/DQS#[0,1] | ChannelA DQ[16..31] DQS/DQS#[2,3] |
| BYTE 1 | | | |
| BYTE 2 | | ChannelADQ[32..47] DQS/DQS#[4,5] | ChannelADQ[48..63] DQS/DQS#[6,7] |
| BYTE 3 | ChannelA DQ[0..63] DQS/DQS#[0..7] | | |
| BYTE 4 | | ChannelB DQ[0..15] DQS/DQS#[0,1] | ChannelB DQ[16..31] DQS/DQS#[2,3] |
| BYTE 5 | | | |
| BYTE 6 | | ChannelB DQ[32..47] DQS/DQS#[4,5] | ChannelB DQ[48..63] DQS/DQS#[6,7] |
| BYTE 7 | | | |

CPU(3)_+VCCCORE

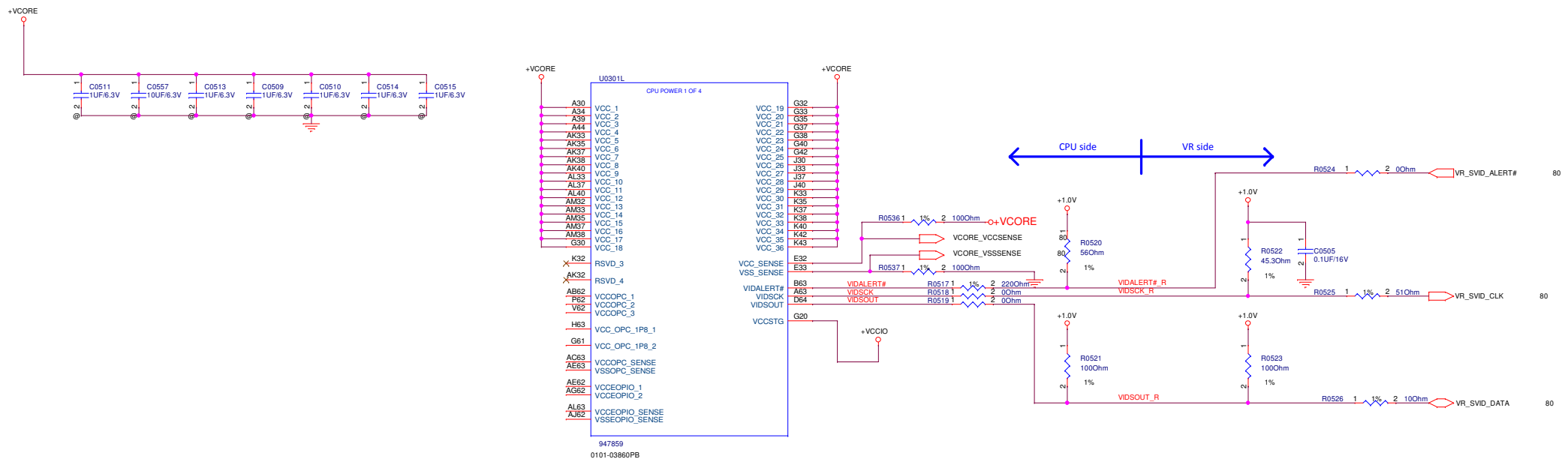

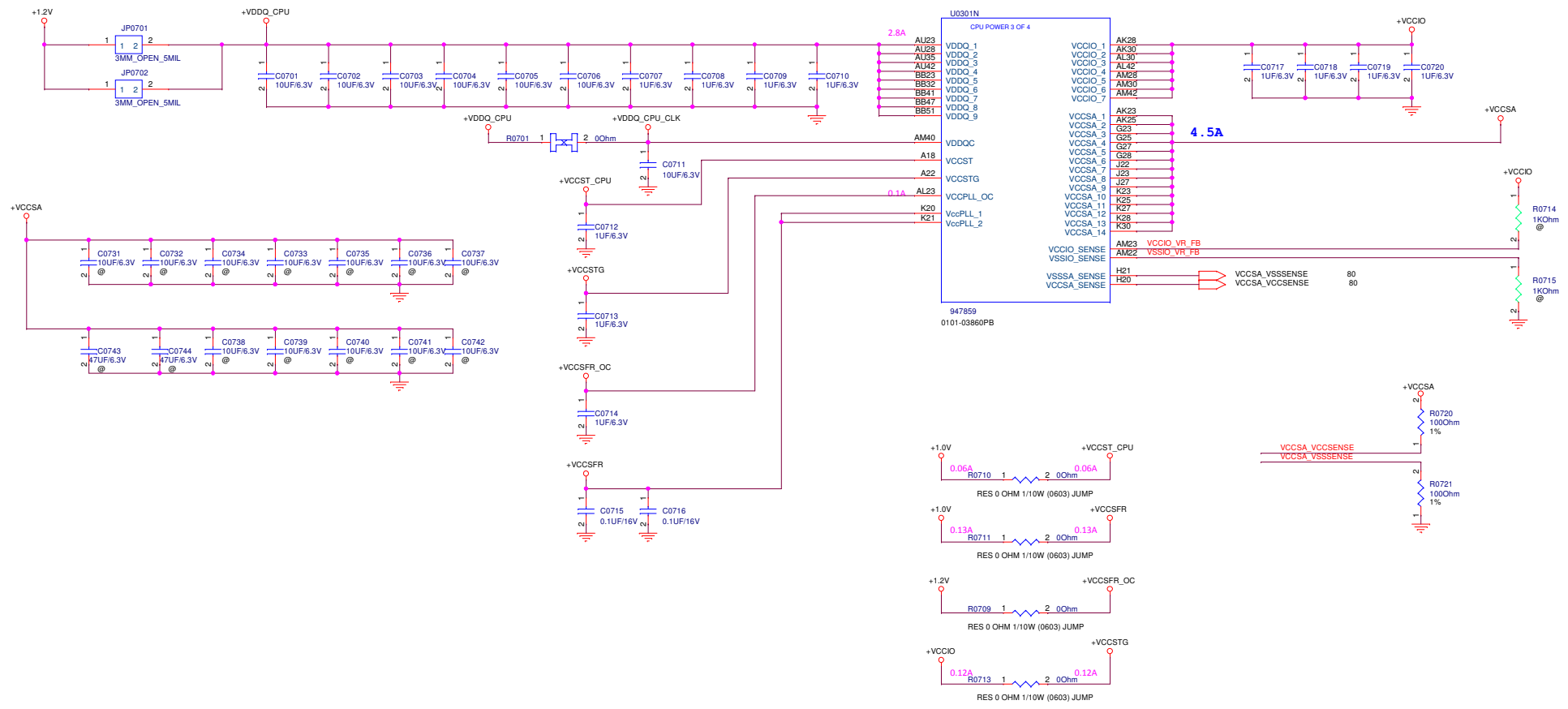

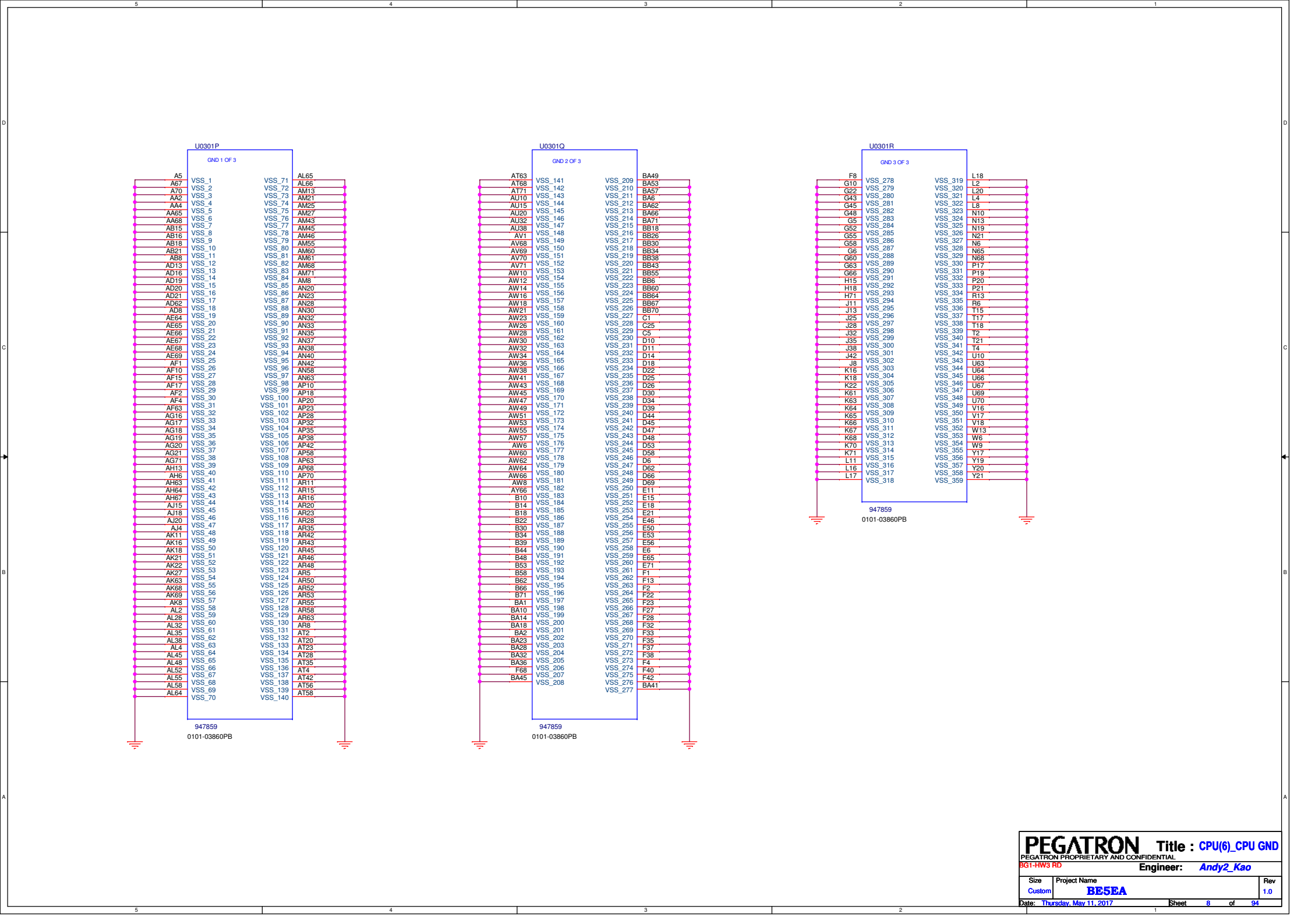

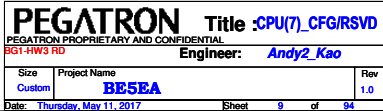

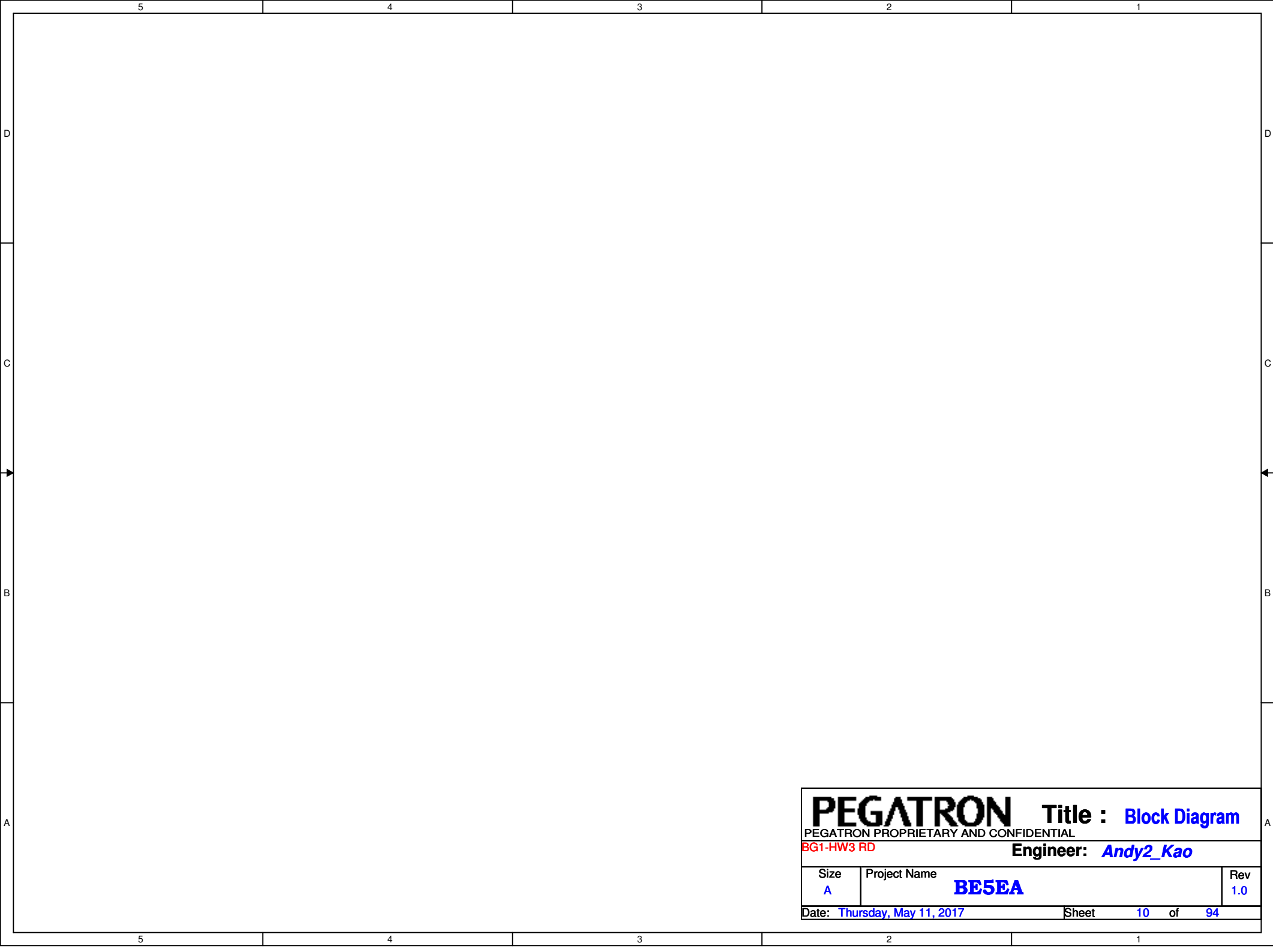

| | | | |
|---------------------------------------|------------------------------|------------------------------|------------|
| PEGATRON | | Title : Block Diagram | |
| PEGATRON PROPRIETARY AND CONFIDENTIAL | | | |
| BG1-HW3 RD | | Engineer: Andy2_Kao | |
| Size A | Project Name BE5EA | | Rev 1.0 |
| Date: Thursday, May 11, 2017 | | Sheet 10 of 94 | |

CHA

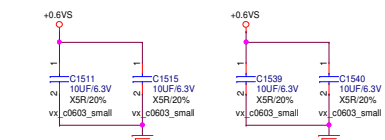
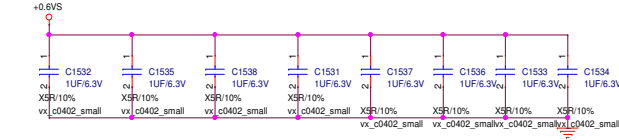
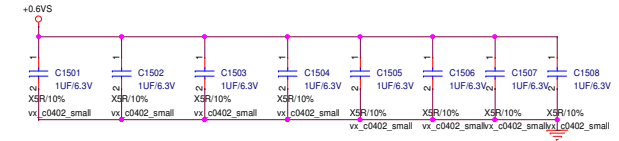
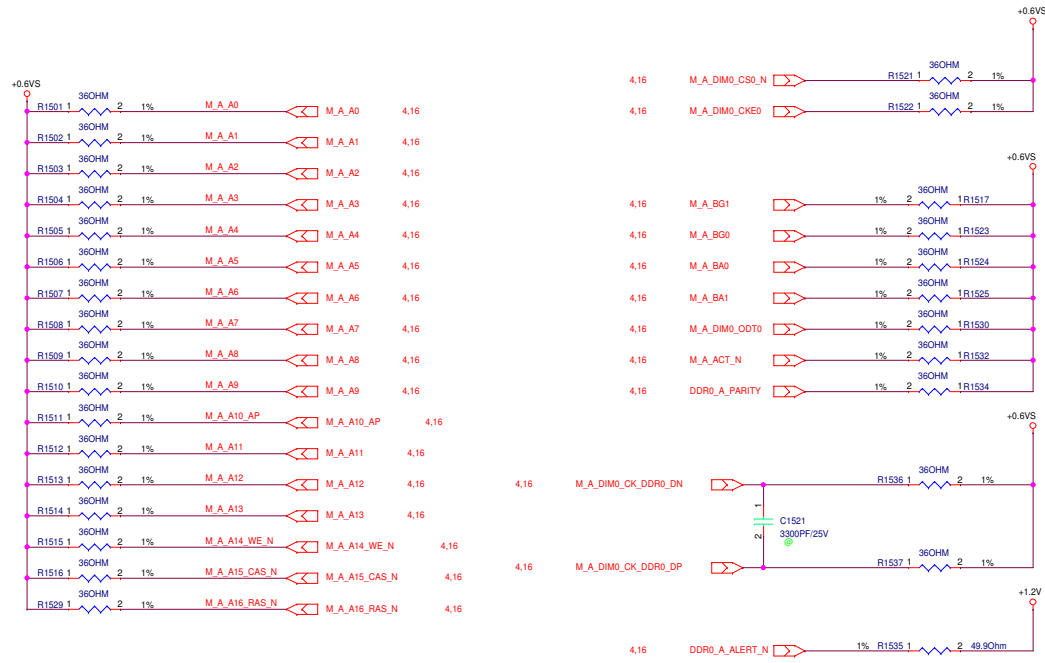

CHB

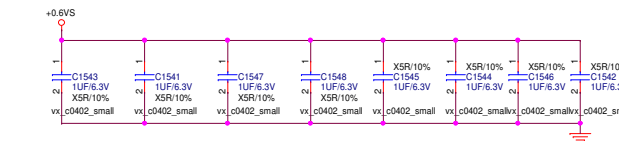
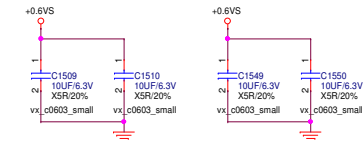
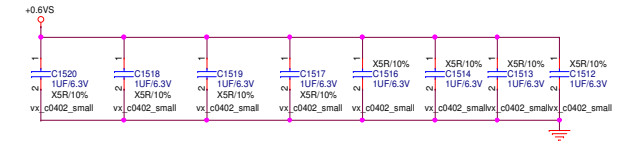
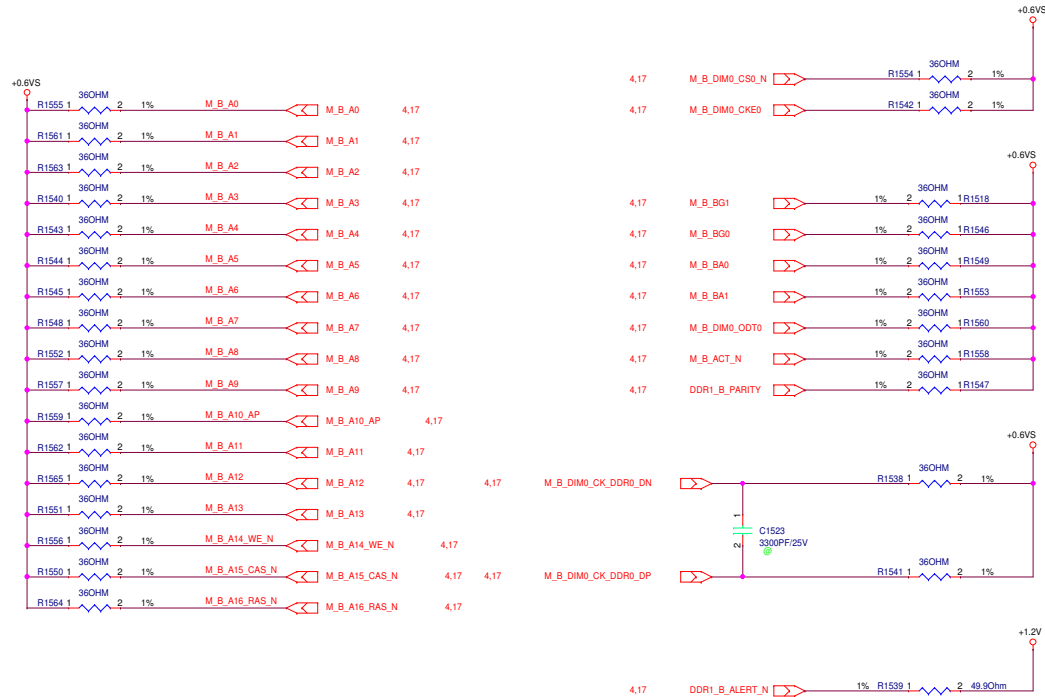

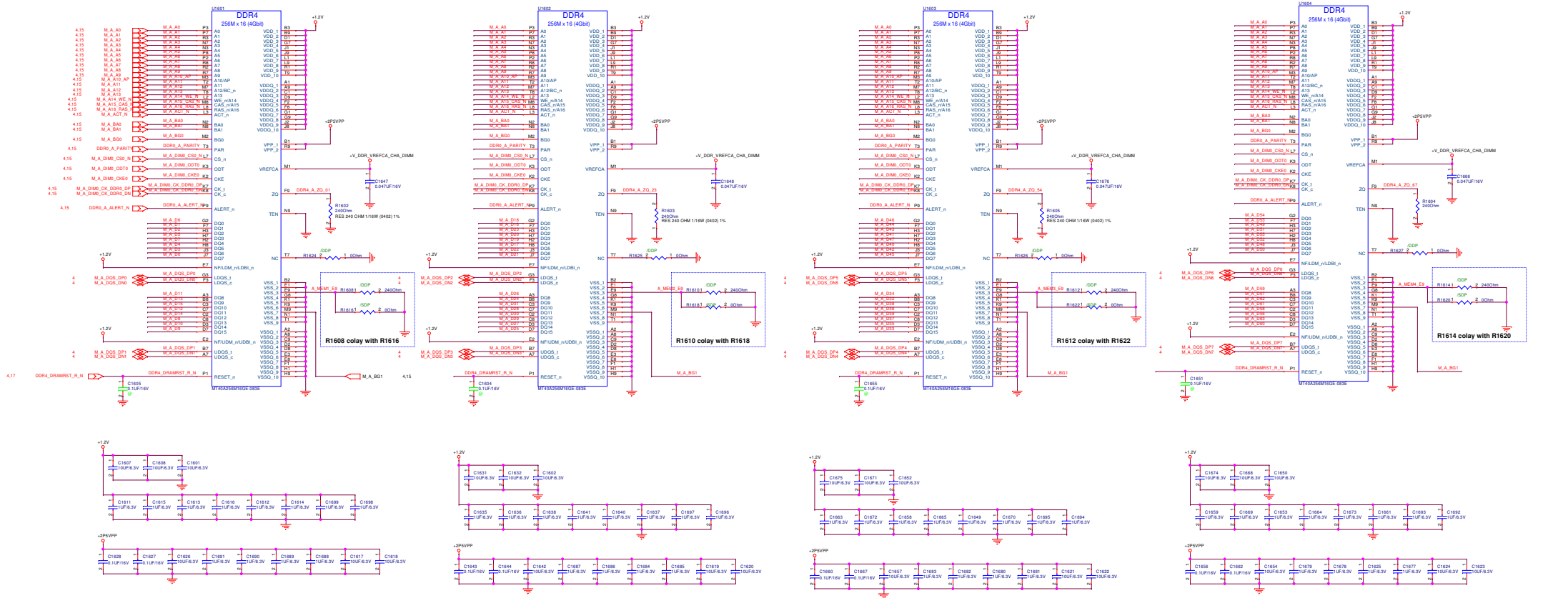

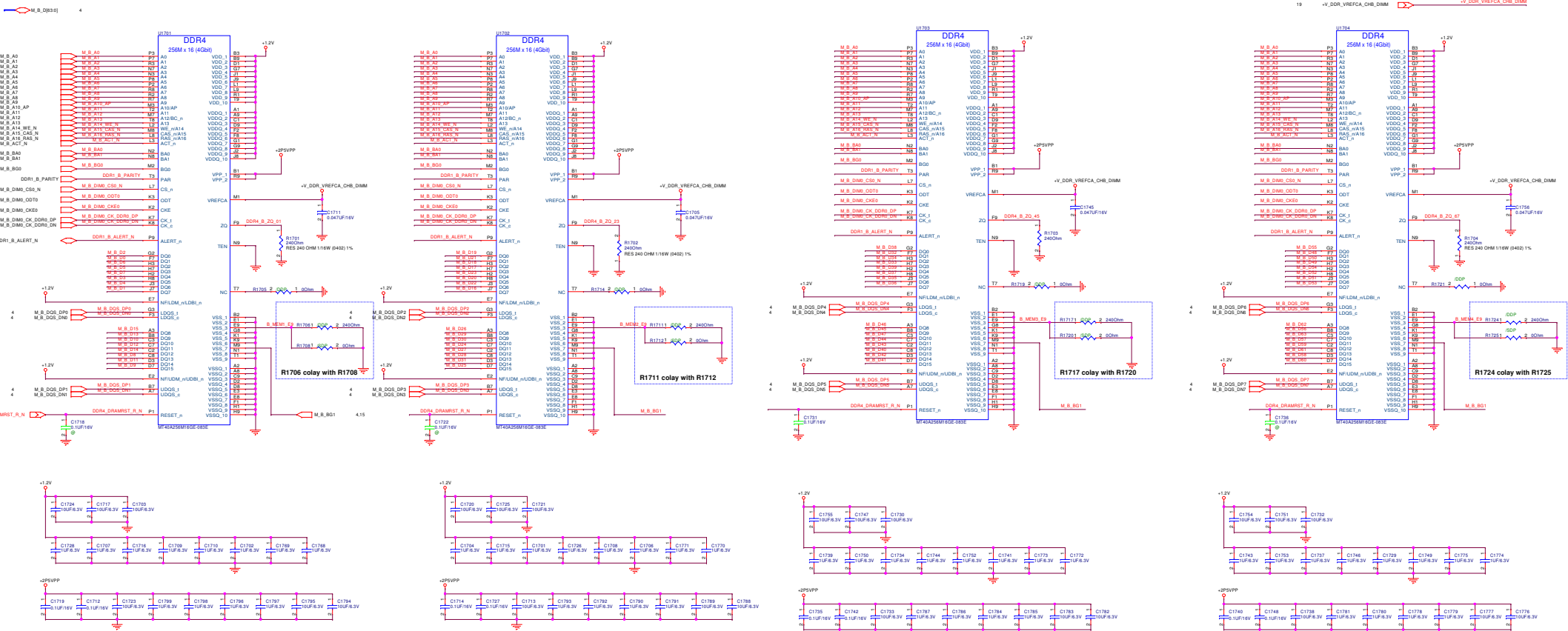

| | | | |
|---|--------------------------|-------|------------|
| | | | |
| Title <div style="text-align: center;"><Title></div> | | | |
| Size A | Document Number BE5EA | | Rev 1.0 |
| Date: | Thursday, May 11, 2017 | Sheet | 18 of 94 |

+1.2V 4,7,15,16,17,57,83
+V_DDR_VREFCA_CHB_DIMM 17
+V_DDR_VREFCA_CHA_DIMM 16

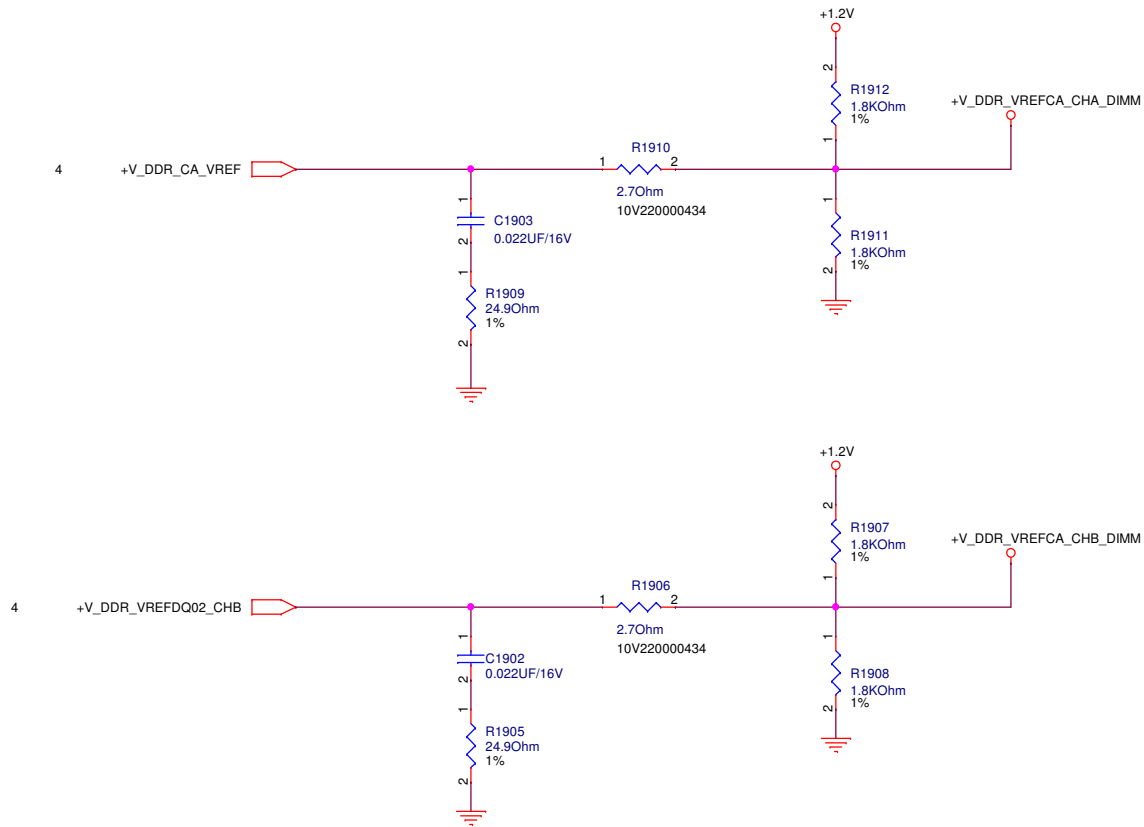

| | | | |
|------------------------------|--------------|-------------------------------|----------|
| PEGATRON | | Title : DDR4(3)_CA/DQ Voltage | |
| BG1-HW3 RD | | Engineer: Andy2_Kao | |
| Size | Project Name | | Rev |
| B | BESEA | | 1.0 |
| Date: Thursday, May 11, 2017 | | Sheet | 19 of 94 |

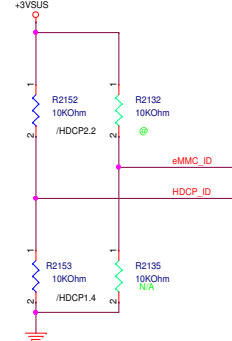
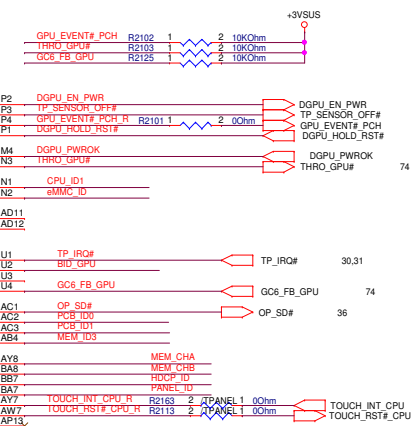

| | PANEL_ID |
|-----|----------|
| 14" | 1 |
| 15" | 0 |

PCB ID

| | | |
|----------------------|----------------------|----------------------|
| PCB ID2 (GPF_C23) | PCB ID1 (GPF_C14) | PCB ID0 (GPF_C13) |
|----------------------|----------------------|----------------------|

| MEM_ID3 (GPP_C15) | MEM_ID2 (GPP_B17) | MEM_ID1 (GPP_B16) | MEM_ID0 (GPP_B15) |
|----------------------|----------------------|----------------------|----------------------|
| 0 | 0 | 0 | 0 |
| 0 | 0 | 0 | 1 |

| | |
|---|---|
| | 0 |
| 1 | |

0

| |
|--------|
| Disabl |
| Enable |

0

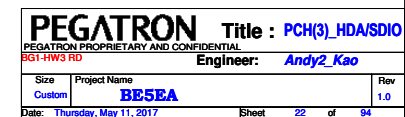

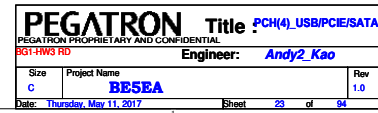

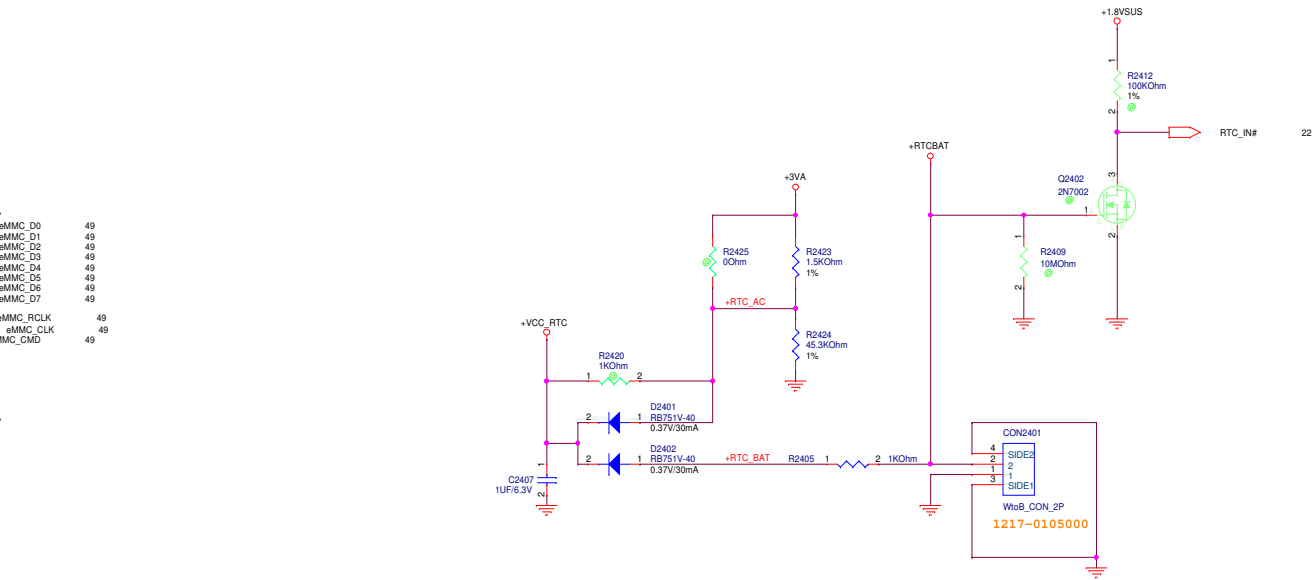

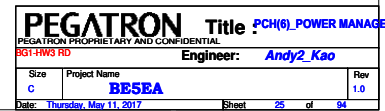
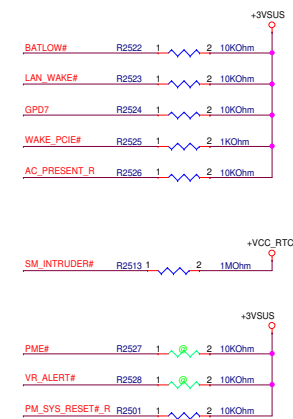



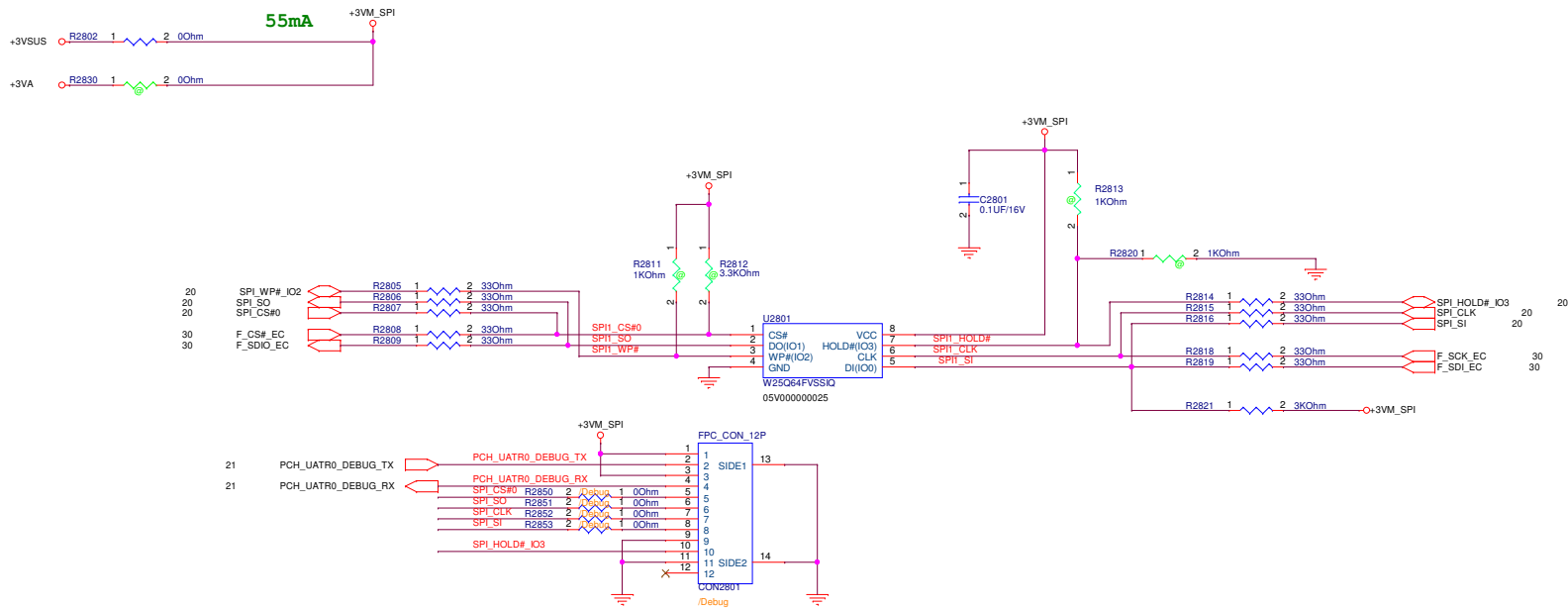

PCH SMBus

EC
GPU

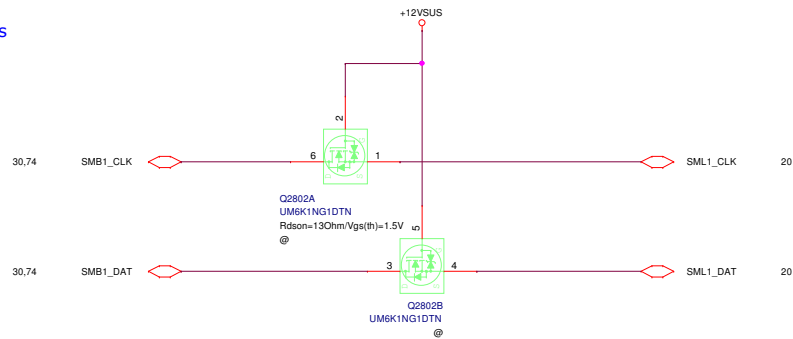

PCH

2017.5.5
R1.5 ---For G-sensor

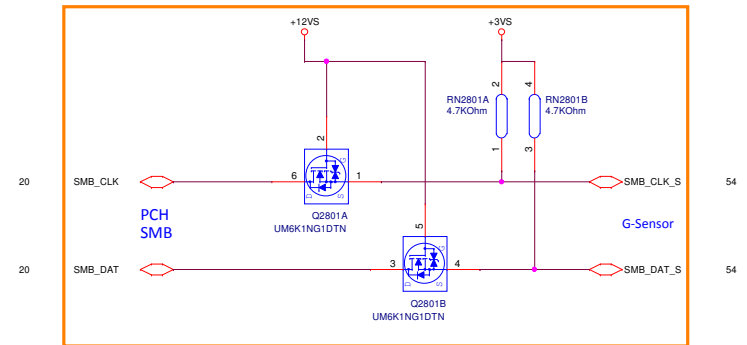

| | | | |
|---------------------------------------|--------------|-------------------------------|-----|
| PEGATRON | | Title : PCH(9)_SPI_SMB | |
| PEGATRON PROPRIETARY AND CONFIDENTIAL | | | |
| BGT-HW3 RD | | Engineer: Andy2_Kao | |
| Size | Project Name | | Rev |
| Custom | BESEA | | 1.0 |
| Date: Thursday, May 11, 2017 | | Sheet 28 of 94 | |

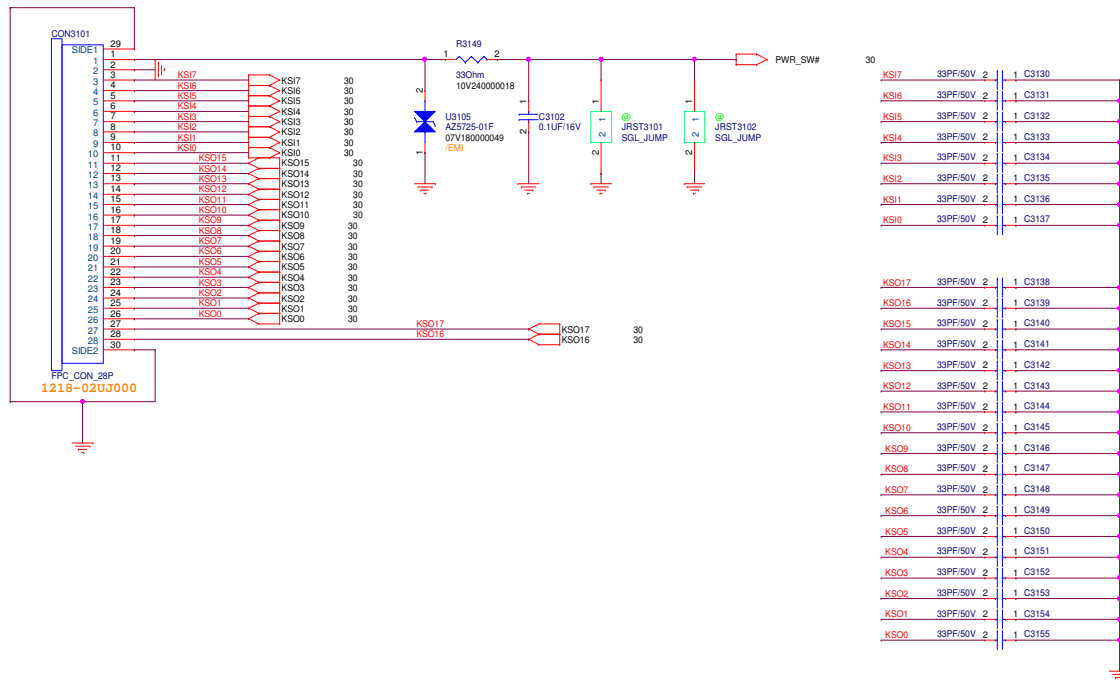

Keyboard Backlight

| Keyboard_LED# | KB w/o BL | KB w/ BL |
|---------------|-----------|----------|
| 1 | KB w/o BL | KB w/ BL |
| 0 | KB w/o BL | KB w/ BL |

+5VS_KB_BL trace >20mils

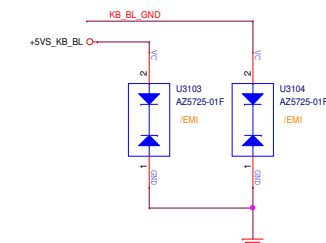

Click Pad

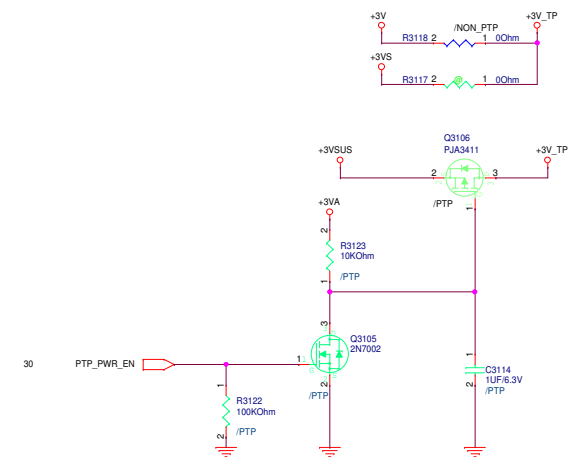
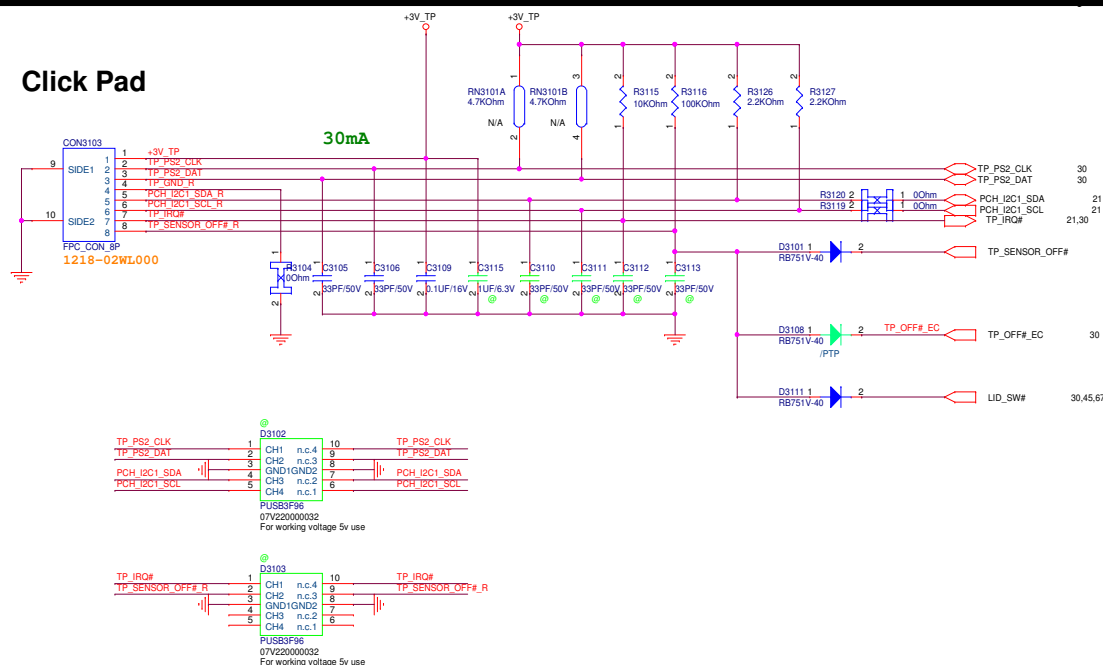

+3VA_EC +3VA_EC 30
+3VS +3VS 3,4,20,21,22,23,24,28,30,31,36,41,44,45,48,49,50,51,53,54,57,62,64,74,87,91,92

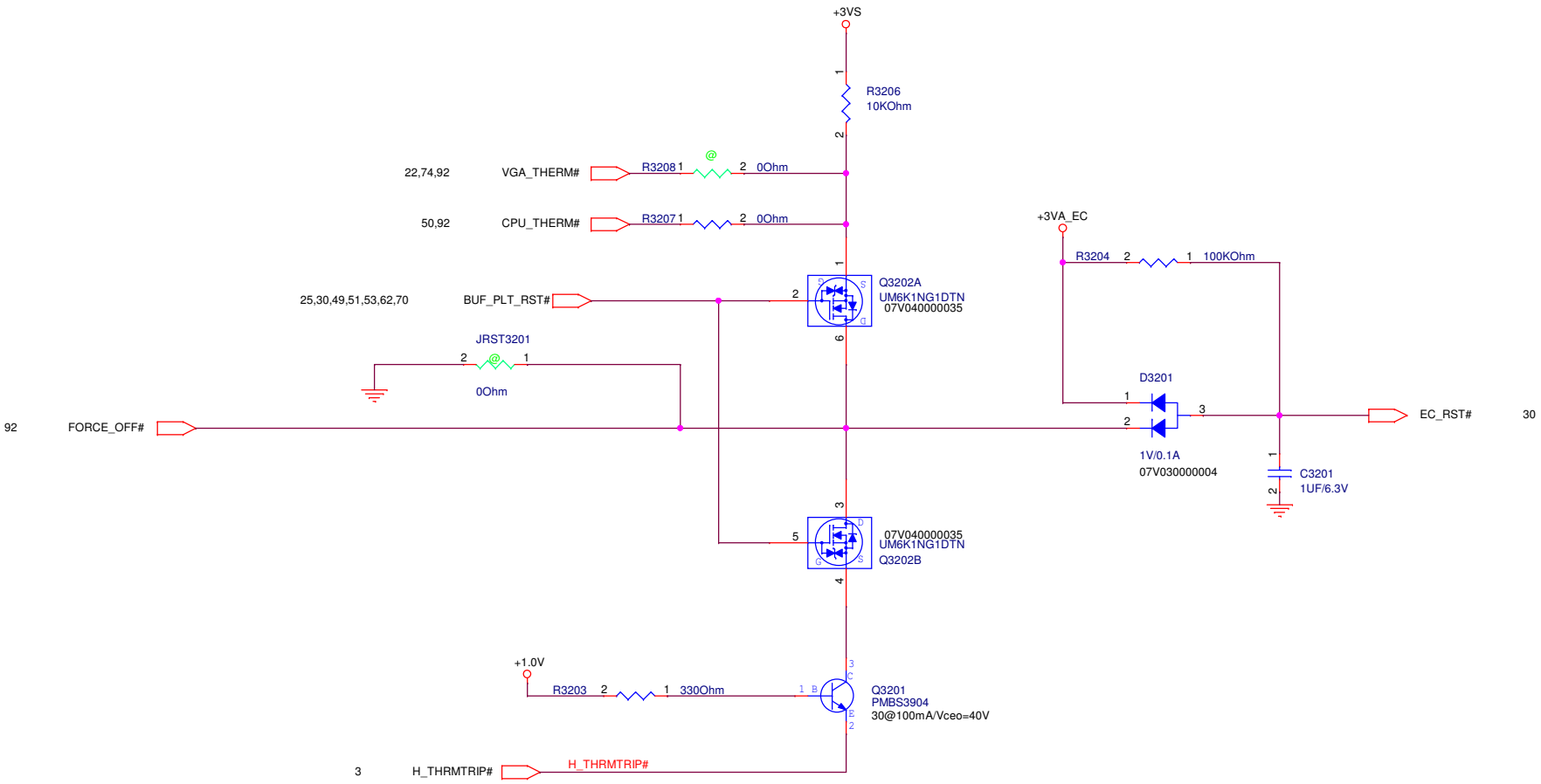

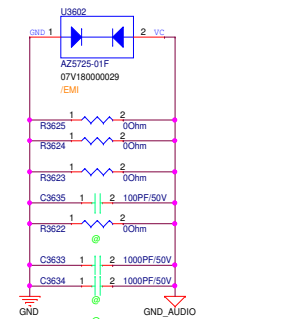
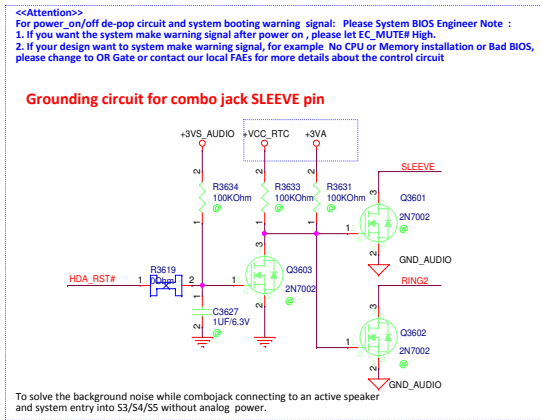
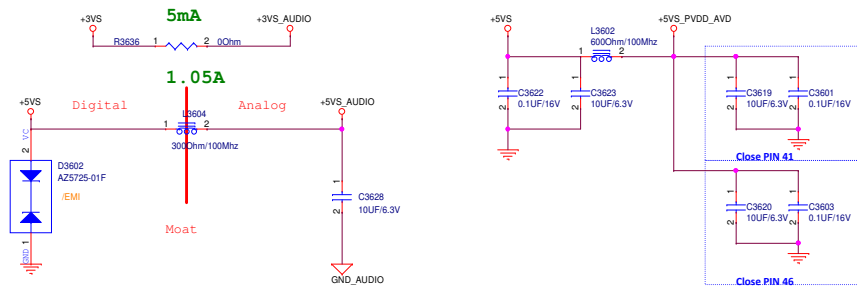
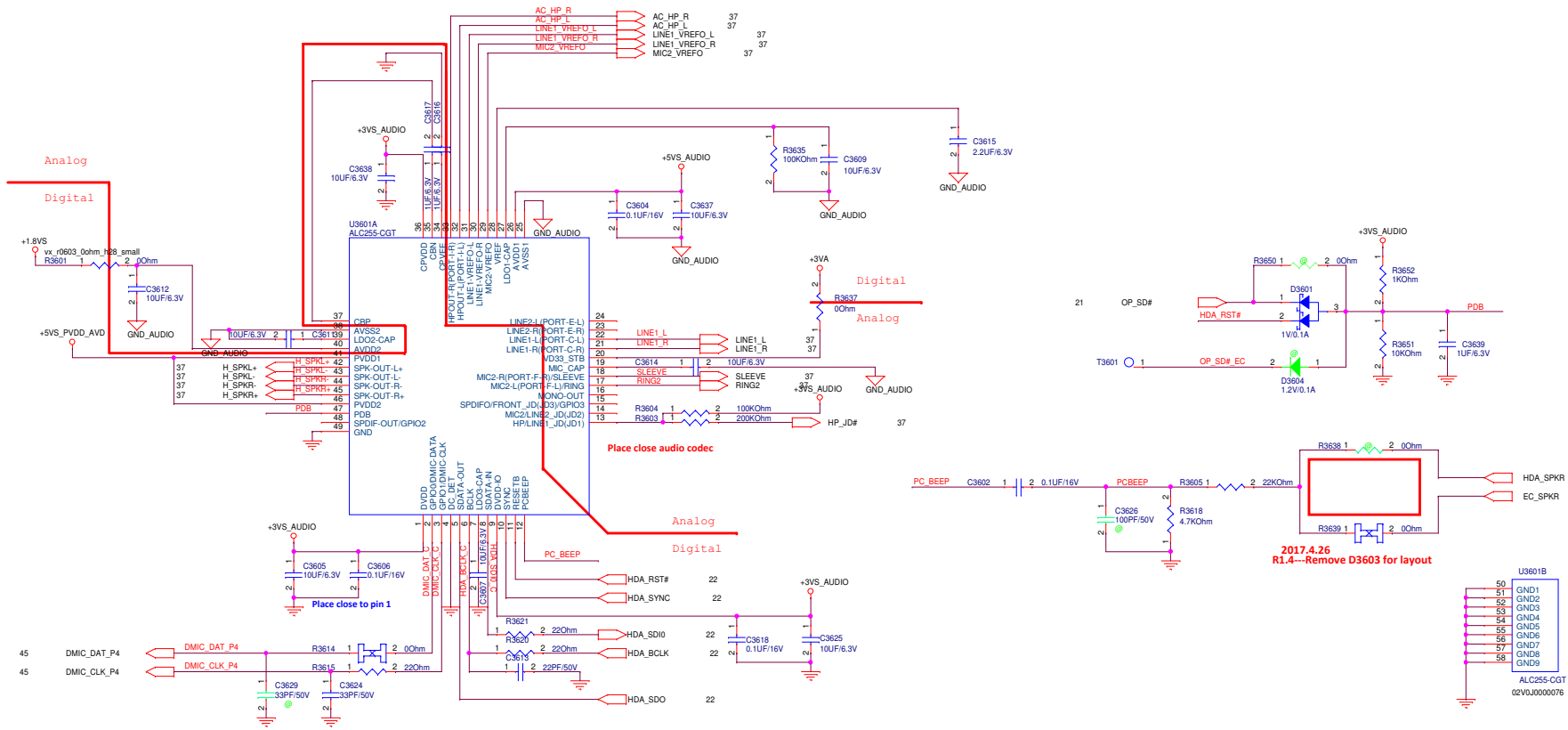

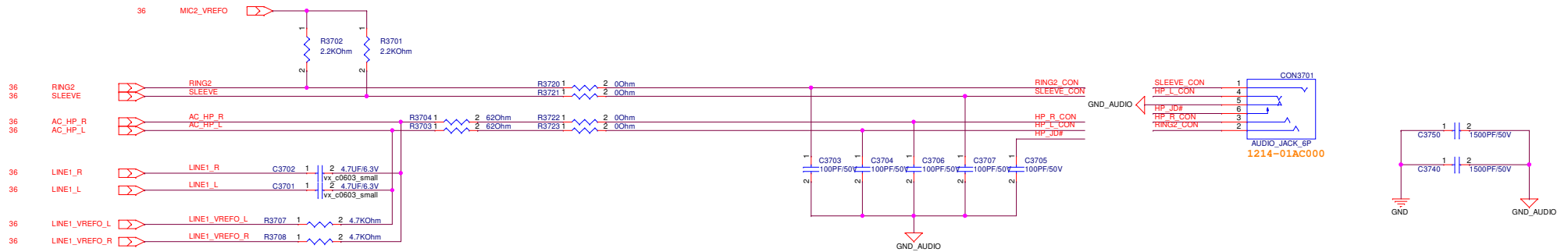

Internal Speaker

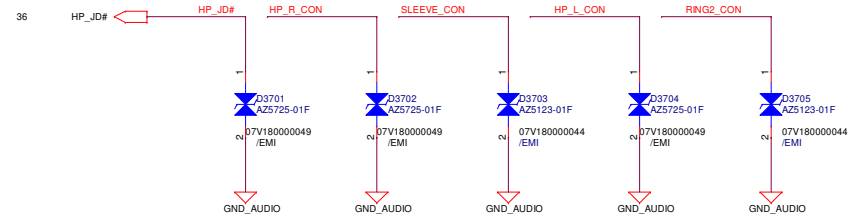
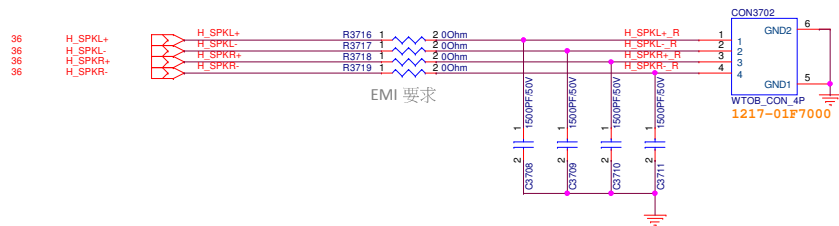

| | | | |
|---|--------------------------|-------|------------|
| | | | |
| Title <div style="text-align: center;"><Title></div> | | | |
| Size A | Document Number BE5EA | | Rev 1.0 |
| Date: | Thursday, May 11, 2017 | Sheet | 39 of 94 |

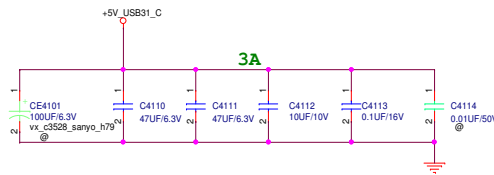
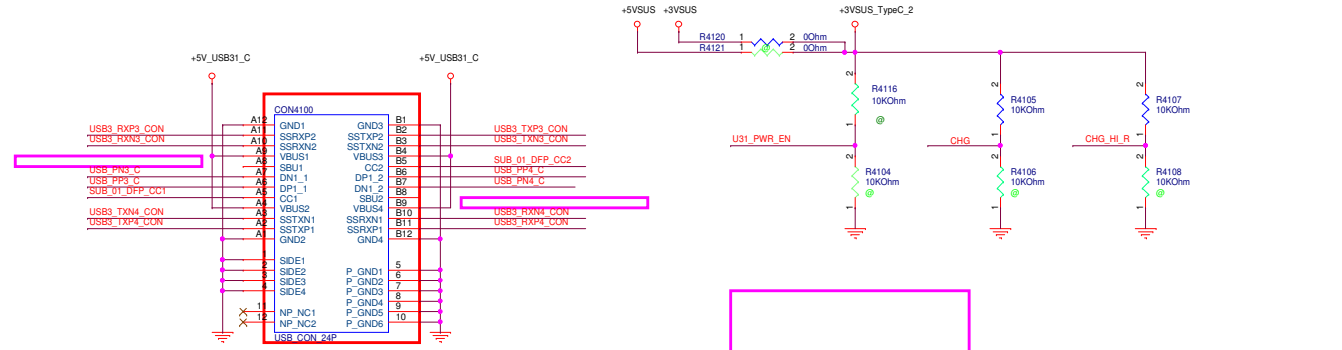
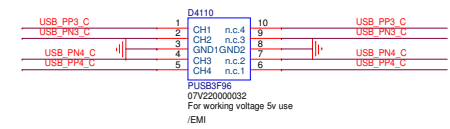
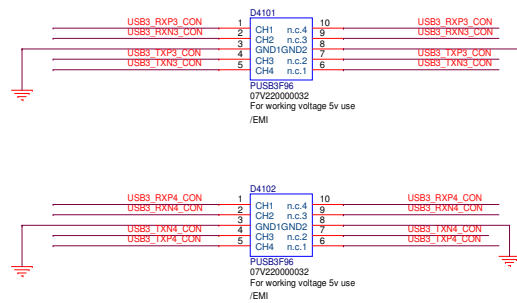
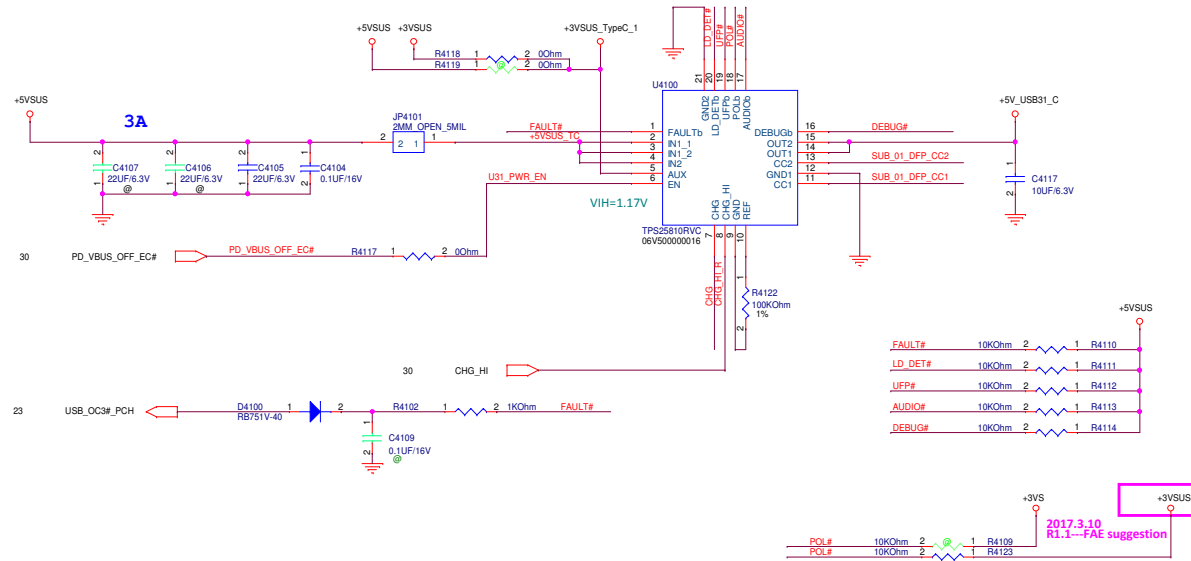
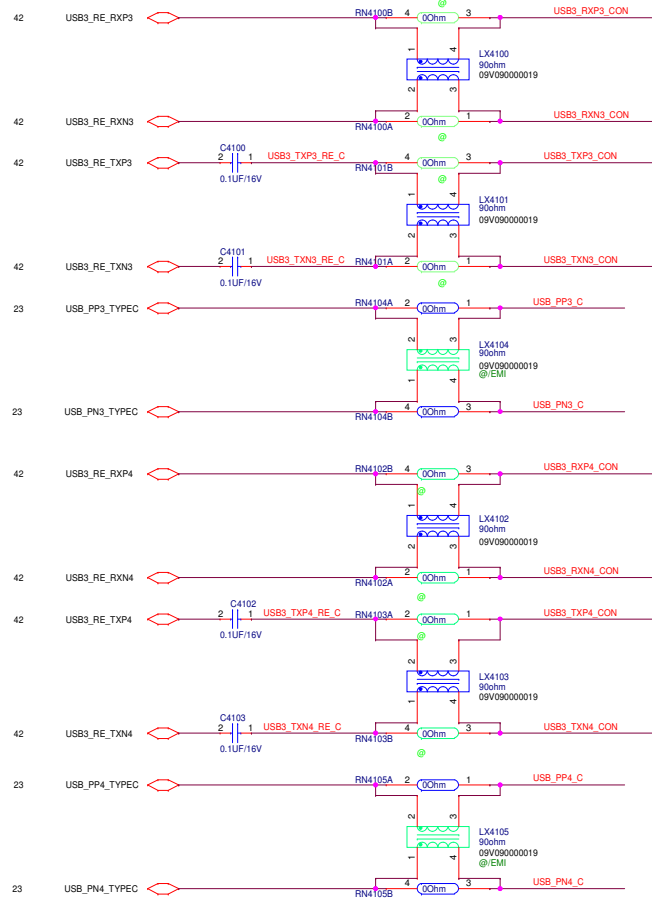

1213-02DG000
2017.4.26
R1.4---Update symbol for SMT issue

2017.3.10
R1.1---EMI request / Remove SBU1&SBU2

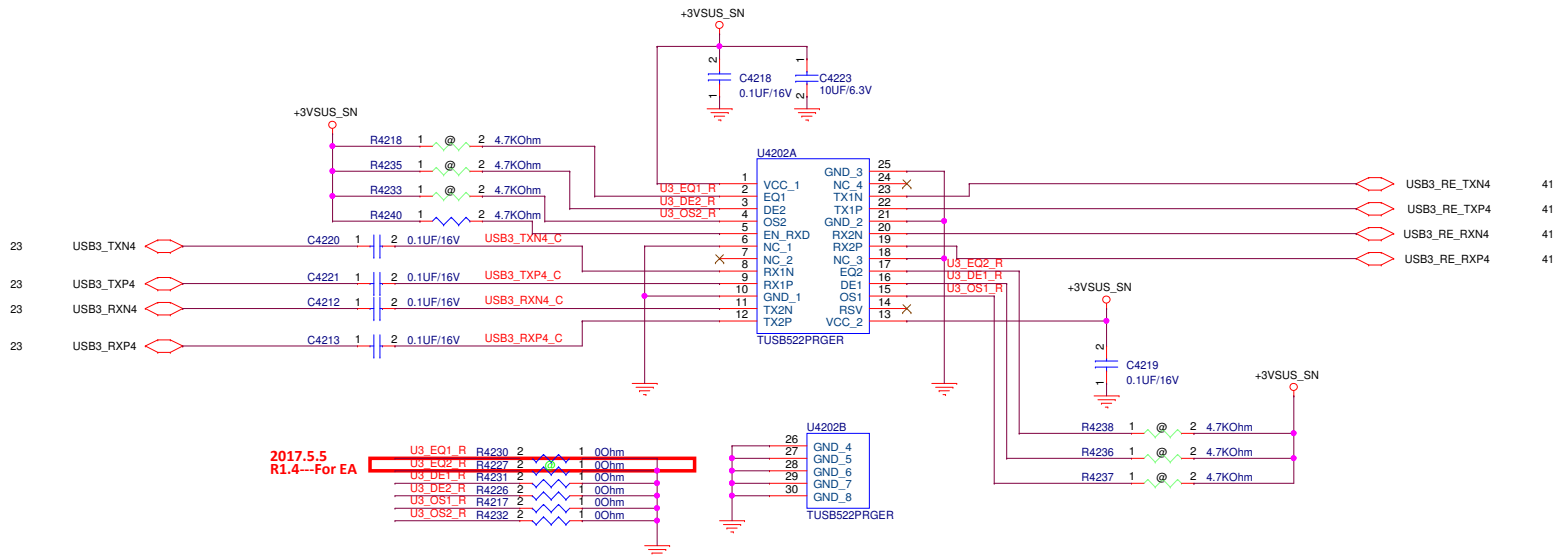
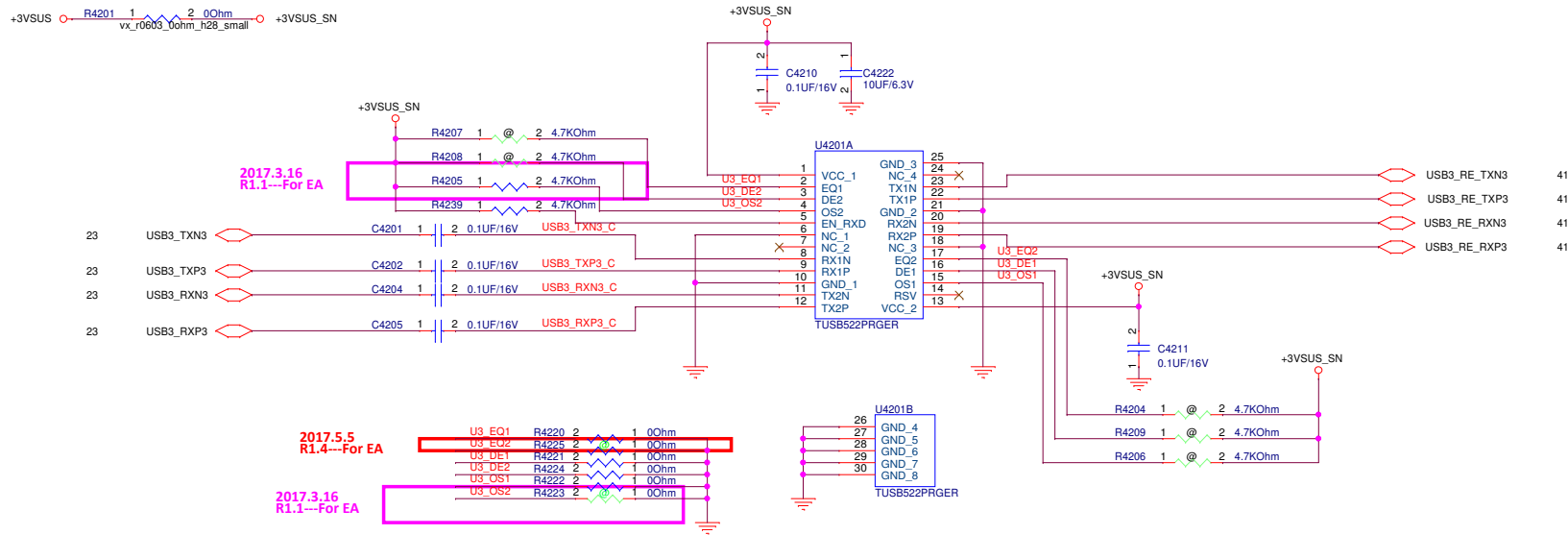

Defalut setting:

EQ1:3dB
EQ2:3dB
OS1:900mV
OS2:900mV
DE1:0dB
DE2:0dB

Equalizer control

| EQ1/EQ2 | Channel 1/Channel 2 |
|---------|---------------------|
| L | 3 dB |
| Mid | 6 dB |
| H | 9 dB |

| OS1/OS2 | Channel 1/Channel 2 |
|---------|---------------------|
| L | 900mV |
| H | 1100mV |

De-emphasis control

| DE1/DE2 | OS1=0 /OS2=0 | DE1/DE2 | OS1=1 /OS2=1 |
|---------|--------------|---------|--------------|
| L | 0 dB | L | -2.6 dB |
| Mid | -3.5 dB | Mid | -5.9 dB |
| H | -6.2 dB | H | -8.3 dB |

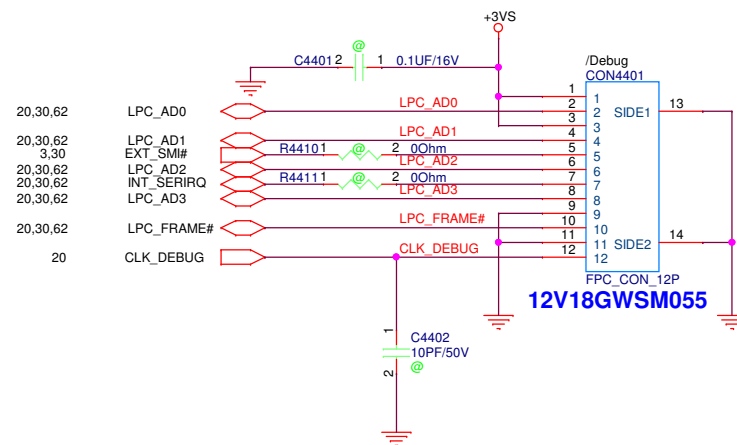

Controller circuit

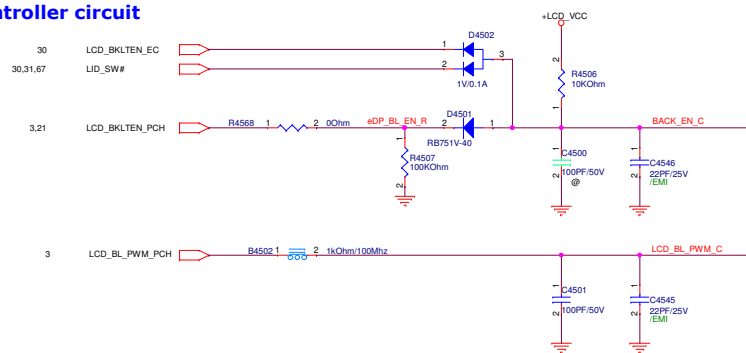

LCD_VCC for eDP

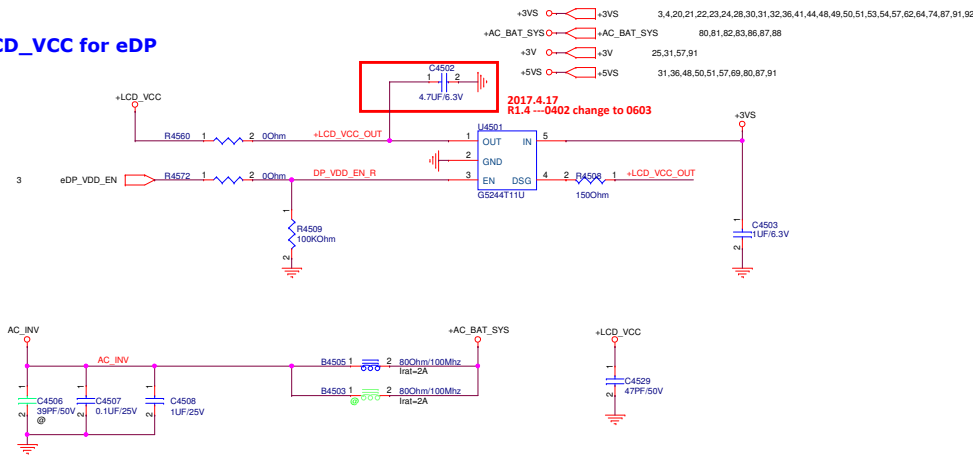

Camera

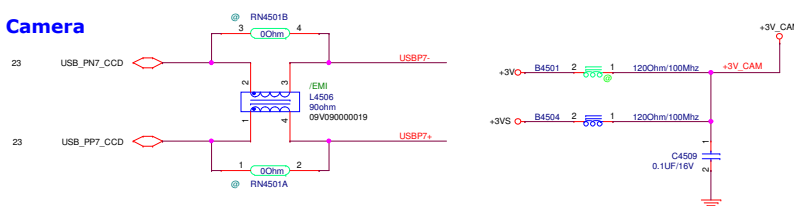

eDP HPD

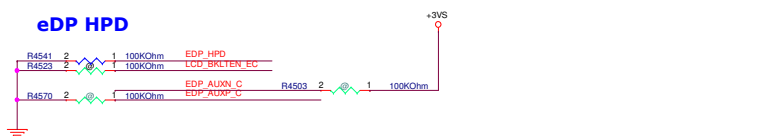

Touch panel

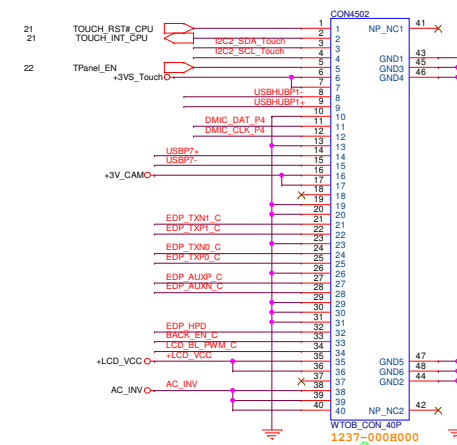
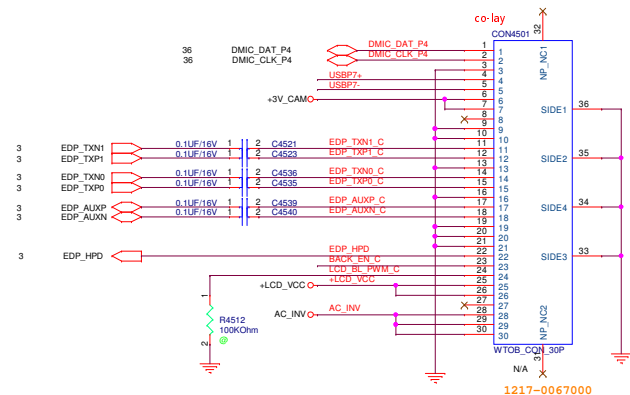
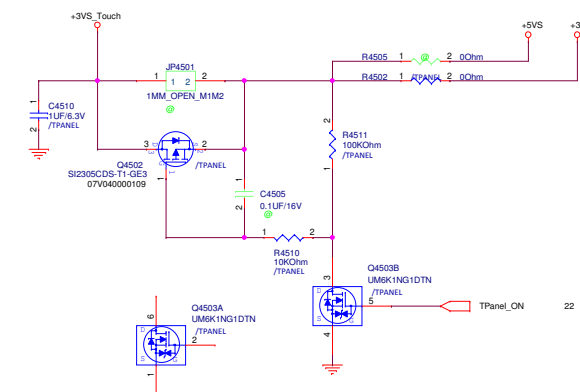
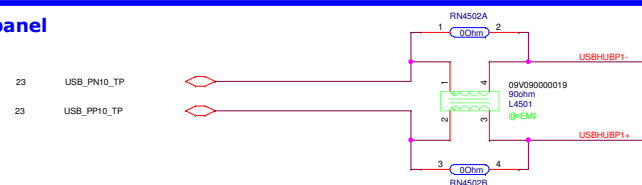

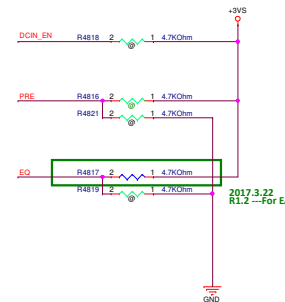
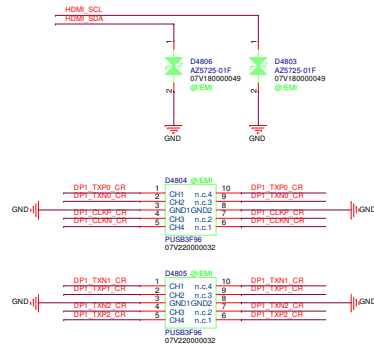
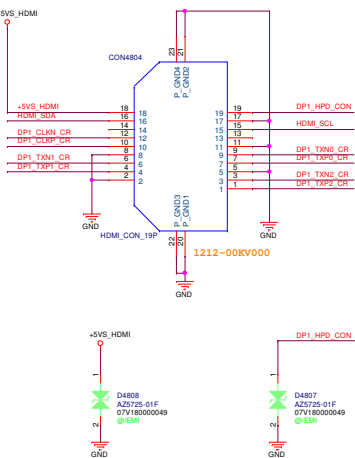
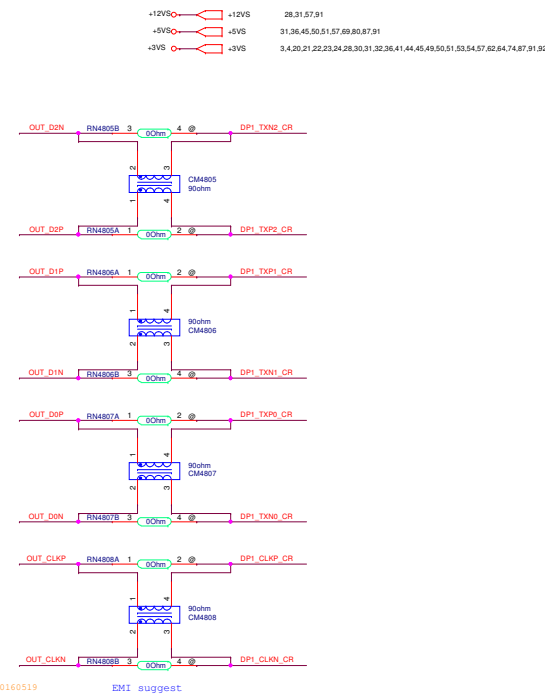
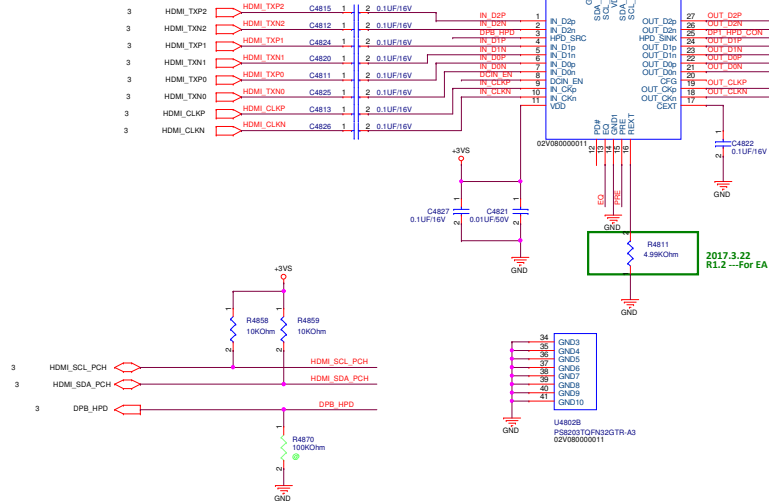
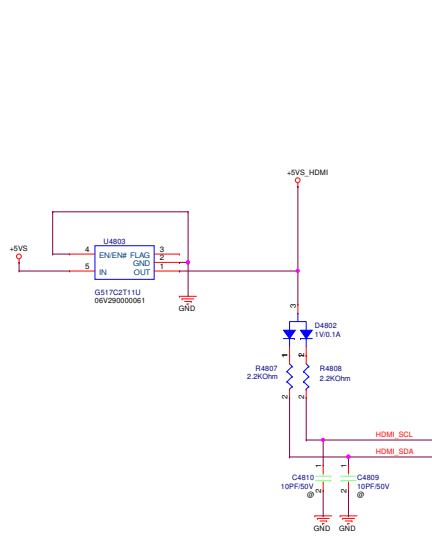

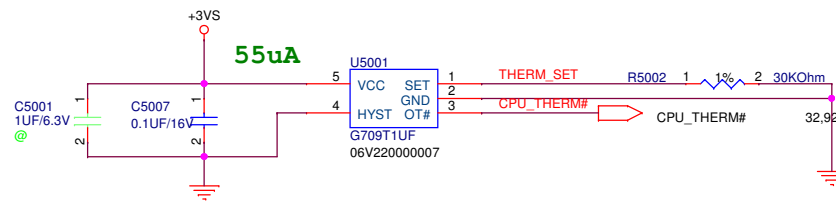

temp setting : 80 degree

$RSET(k\Omega) = 0.0012T^2 - 0.9308T + 96.147$

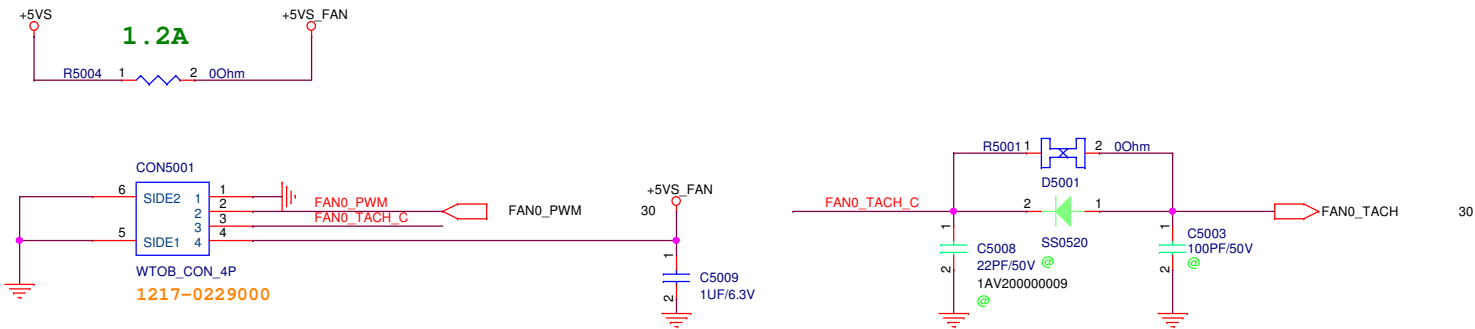

SATA re-driver

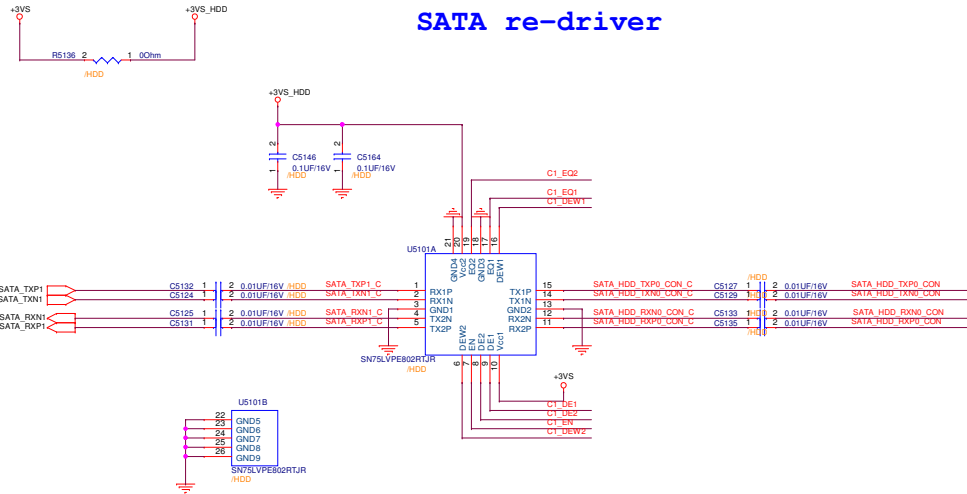

| Eq1 / Eq2 | Channel 1 / Channel 2 |
|-----------|-----------------------|
| NC | 0 dB (Default) |
| L | 6 dB |
| H | 13 dB |

Internally biased to VCC / 2 with >200-Ω pullup or ulldown.
When 3-state pins are left as NC, board leakage at the pin pad must be
<1 μA; otherwise, drive to VCC / 2 to assert mid-level

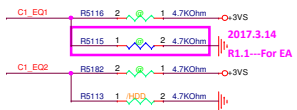

| De-Emphasis setting | |
|---------------------|-----------------------|
| DE1 / DE2 | Channel 1 / Channel 2 |
| NC | -4 dB (Default) |
| L | 0 dB |
| S | -2 dB |

Internally biased to $V_{CC} / 2$ with $>200\text{-k}\Omega$ pullup or ulldown.
When 3-state pins are left as NC, board leakage at the pin pad must be $<1\text{ }\mu\text{A}$; otherwise, drive to $V_{CC} / 2$ to assert mid-level



| De-Emphasis width control | |
|---------------------------|--|
| DEM1 or DEM2 | Channel 1 / Channel 2 |
| L | De-emphasis pulse duration, Short |
| H | De-emphasis pulse duration, Long (Default) |

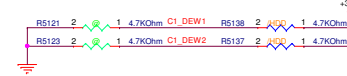

| Device enable | |
|---------------|--------------------------|
| EN | Device |
| L | Device in standby mode |
| H | Device enabled (Default) |



SSD

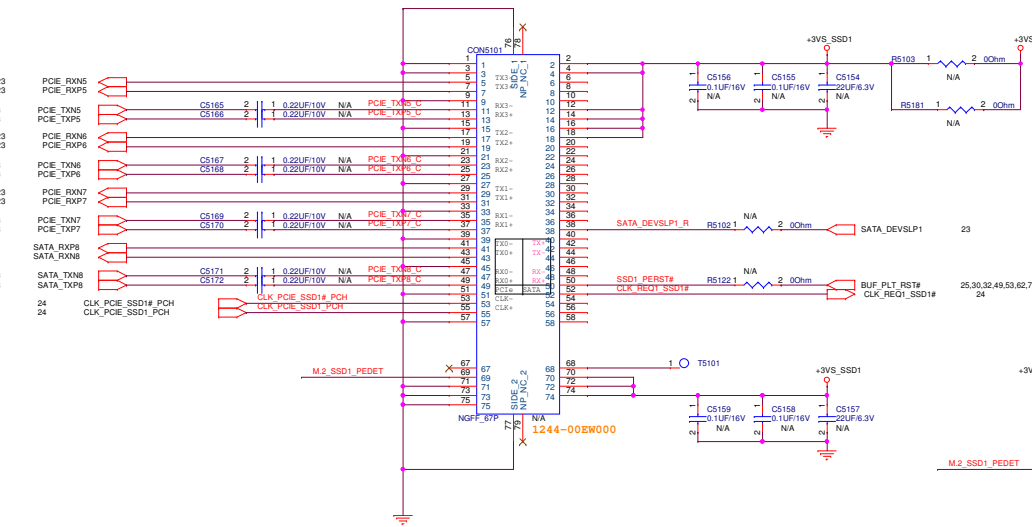

RF requirement

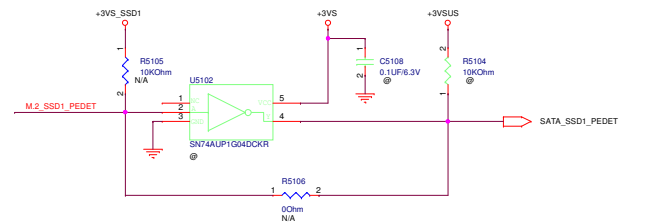
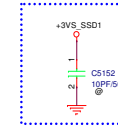

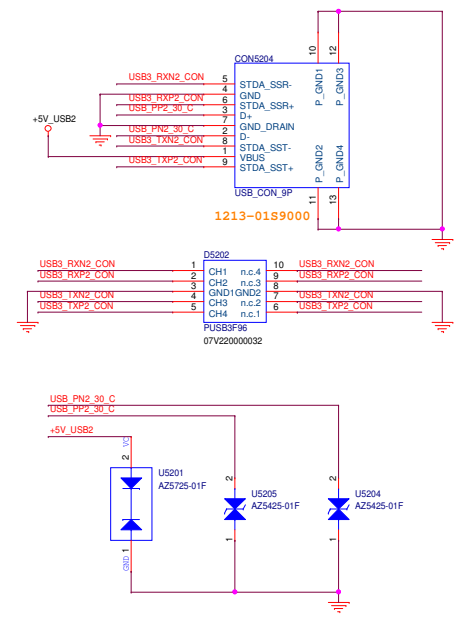
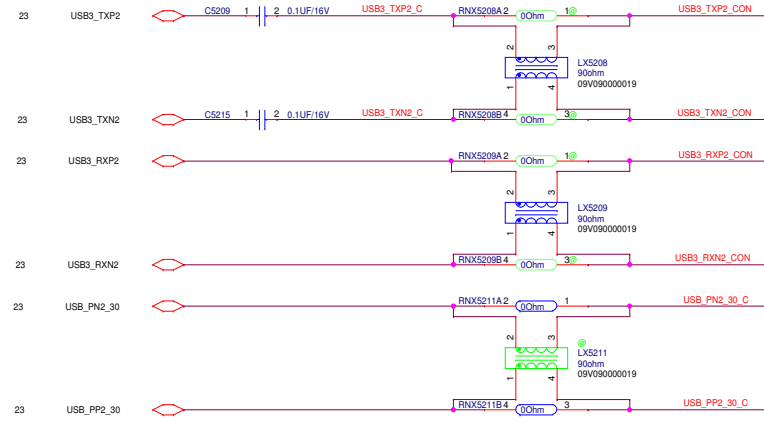
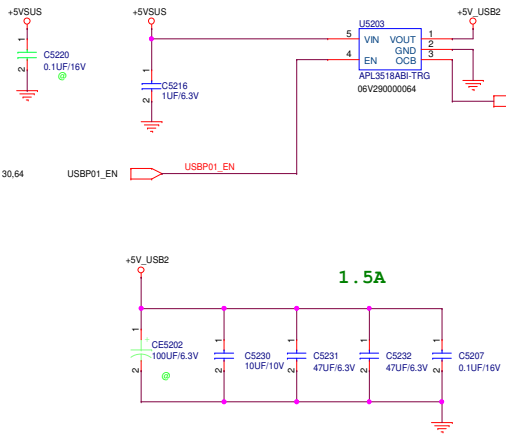

USB 3.0 ports x 1 with Sleep & Charge Left_Down

| Device | Pega No. | VX No. |
|---------------|--------------|------------------------|
| SLGC55544CVTR | 0629-00TJ000 | 06V290000089 (Default) |

High Current Limit : 2.275A
Low Current Limit : 2.275A

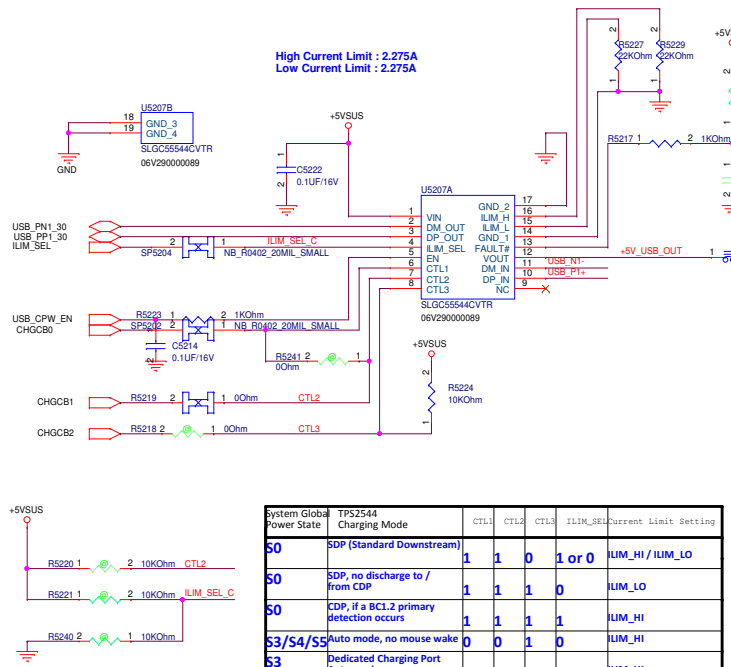

| System Global Power State | TPS2544 Charging Mode | CTL1 | CTL2 | CTL3 | ILIM_SEL | Current Limit Setting |
|---------------------------|--|------|------|------|----------|-----------------------|
| S0 | SDP (Standard Downstream) | 1 | 1 | 0 | 1 or 0 | IUM_HI / IUM_LO |
| S0 | SDP, no discharge to / from CDP | 1 | 1 | 1 | 0 | IUM_LO |
| S0 | CDP, if a BC1.2 primary detection occurs | 1 | 1 | 1 | 1 | IUM_HI |
| S3/S4/S5 | Auto mode, no mouse wake | 0 | 0 | 1 | 0 | IUM_HI |
| S3 | Dedicated Charging Port Auto mode, | 0 | 1 | 1 | X | IUM_HI |
| S3 | SDP, keyboard/mouse wake-up | 0 | 1 | 0 | 1 or 0 | IUM_HI / IUM_LO |

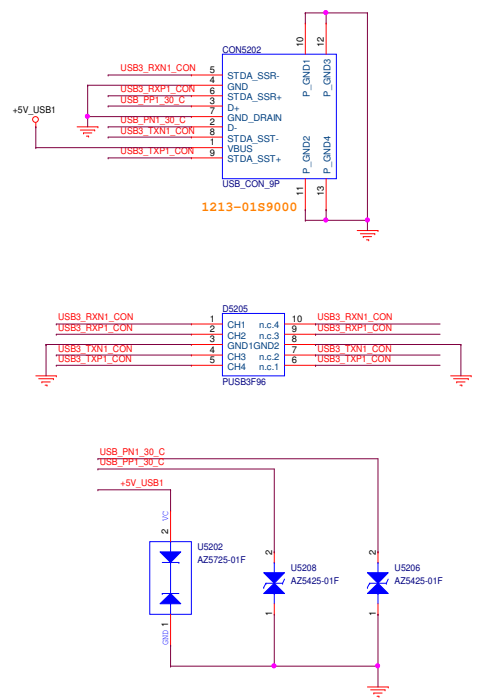
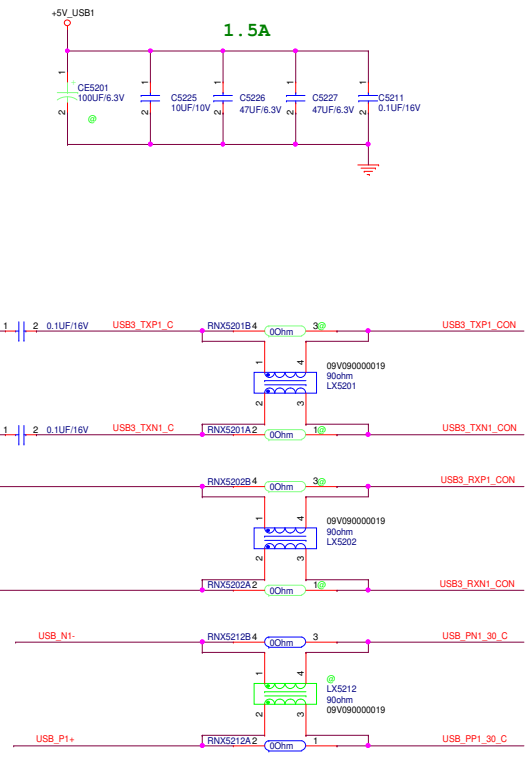

HDD G-Sensor

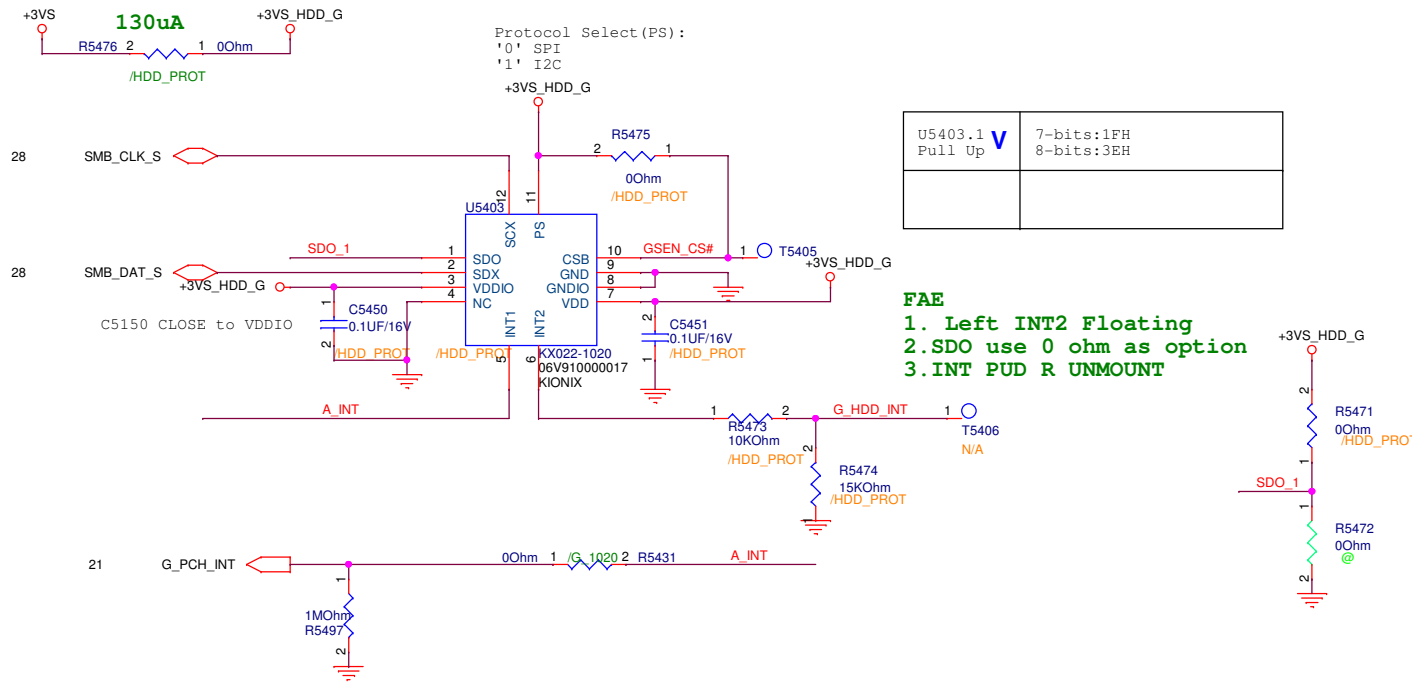

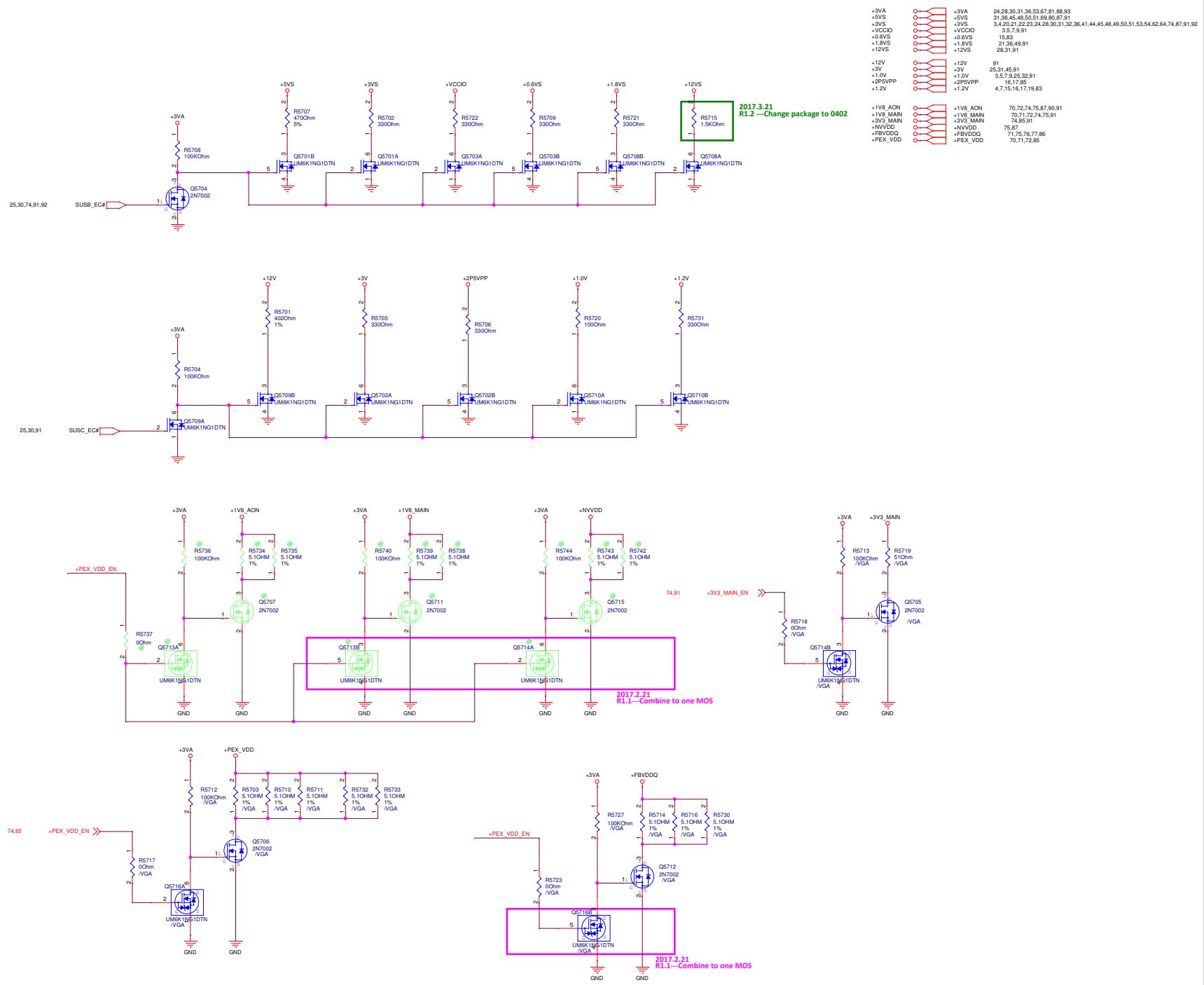

| | |
|-----------|--|
| +3VA | 24,28,30,31,36,53,67,81,88,93 |
| +5VS | 31,36,45,49,50,51,69,80,87,91 |
| +3VS | 3,4,20,21,22,23,24,28,30,31,32,36,41,44,45,48,49,50,51,53,54,62,64,74,87,91,92 |
| +VCCIO | 3,5,7,9,91 |
| +0.6VS | 15,83 |
| +1.8VS | 21,38,49,91 |
| +12VS | 28,31,91 |
| +12V | 91 |
| +3V | 25,31,45,91 |
| +1.0V | 3,5,7,9,25,32,91 |
| +2P5VPP | 16,17,85 |
| +1.2V | 4,7,15,16,17,19,83 |
| +1VB_AON | 70,72,74,75,87,90,91 |
| +1VB_MAIN | 70,71,72,74,75,91 |
| +3VC_MAIN | 74,85,91 |
| +NVDD | 75,87 |
| +FBVDDQ | 71,75,76,77,86 |
| +PEX_VDD | 70,71,72,85 |

DC Jack WTB CONN

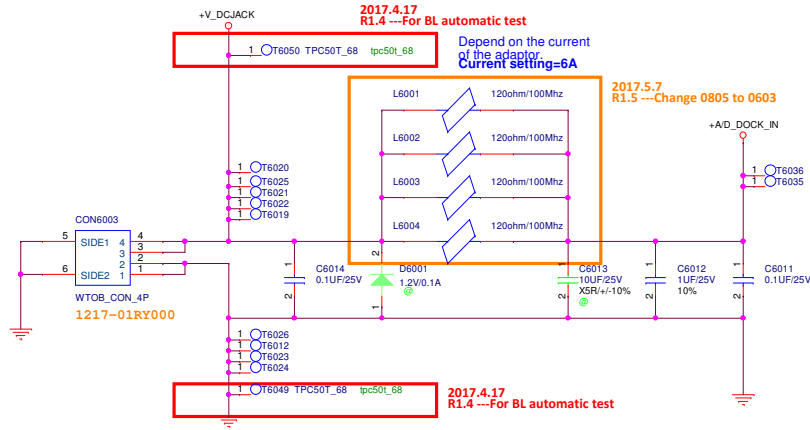

Battery Connector

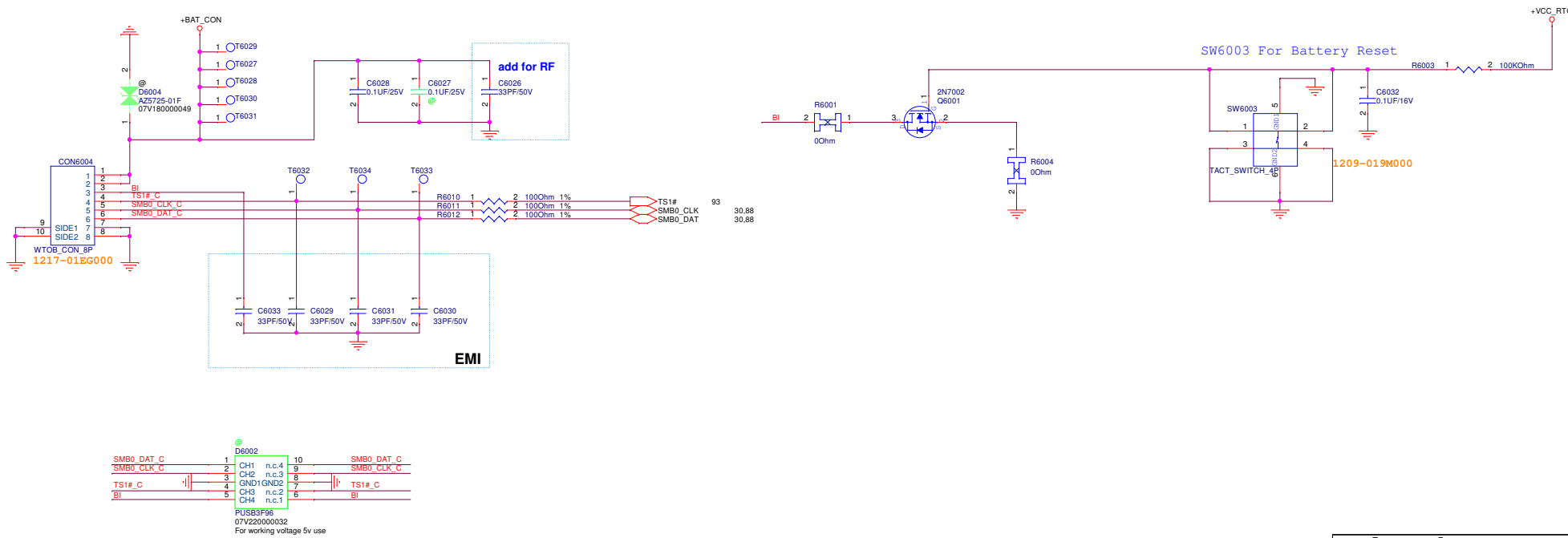

| | | | | | |
|------------|---|-----|-------|----|------------|
| SMB0_DAT_C | 1 | CH1 | n.c.4 | 10 | SMB0_DAT_C |
| SMB0_CLK_C | 2 | CH2 | n.c.3 | 9 | SMB0_CLK_C |
| TS1#_C | 3 | CH3 | n.c.2 | 8 | TS1#_C |
| BI | 4 | CH4 | n.c.1 | 7 | BI |
| | 5 | | | 6 | |

PUSB3F96
07V220000032
For working voltage 5v use

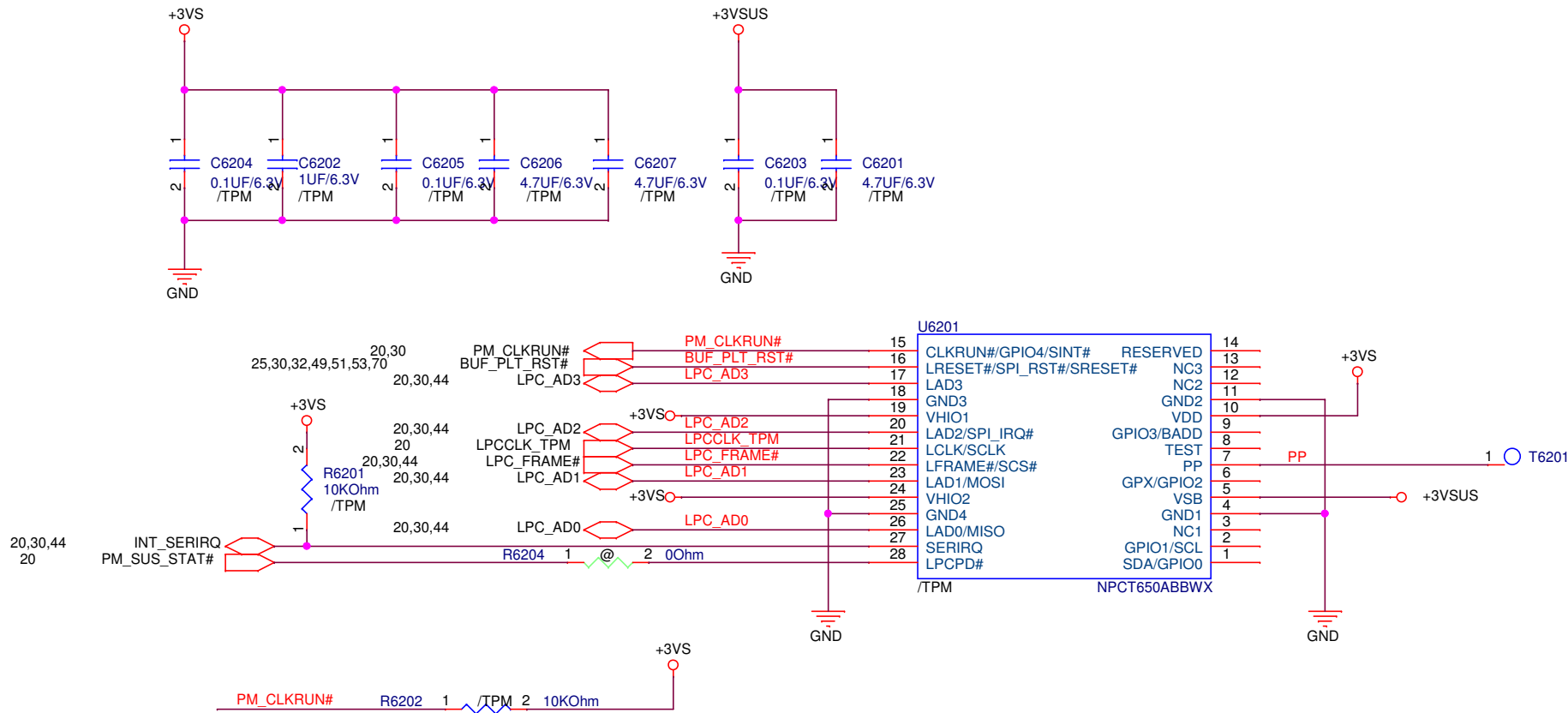

| | | | | |
|------------------------------|--------------|----------------|---------------------|-----|
| PEGATRON | | | Title : TPM NPCT650 | |
| BG1-HW3 RD | | | Engineer: Andy2_Kao | |
| Size | Project Name | | | Rev |
| Custom | BESEA | | | 1.0 |
| Date: Thursday, May 11, 2017 | | Sheet 62 of 94 | | |

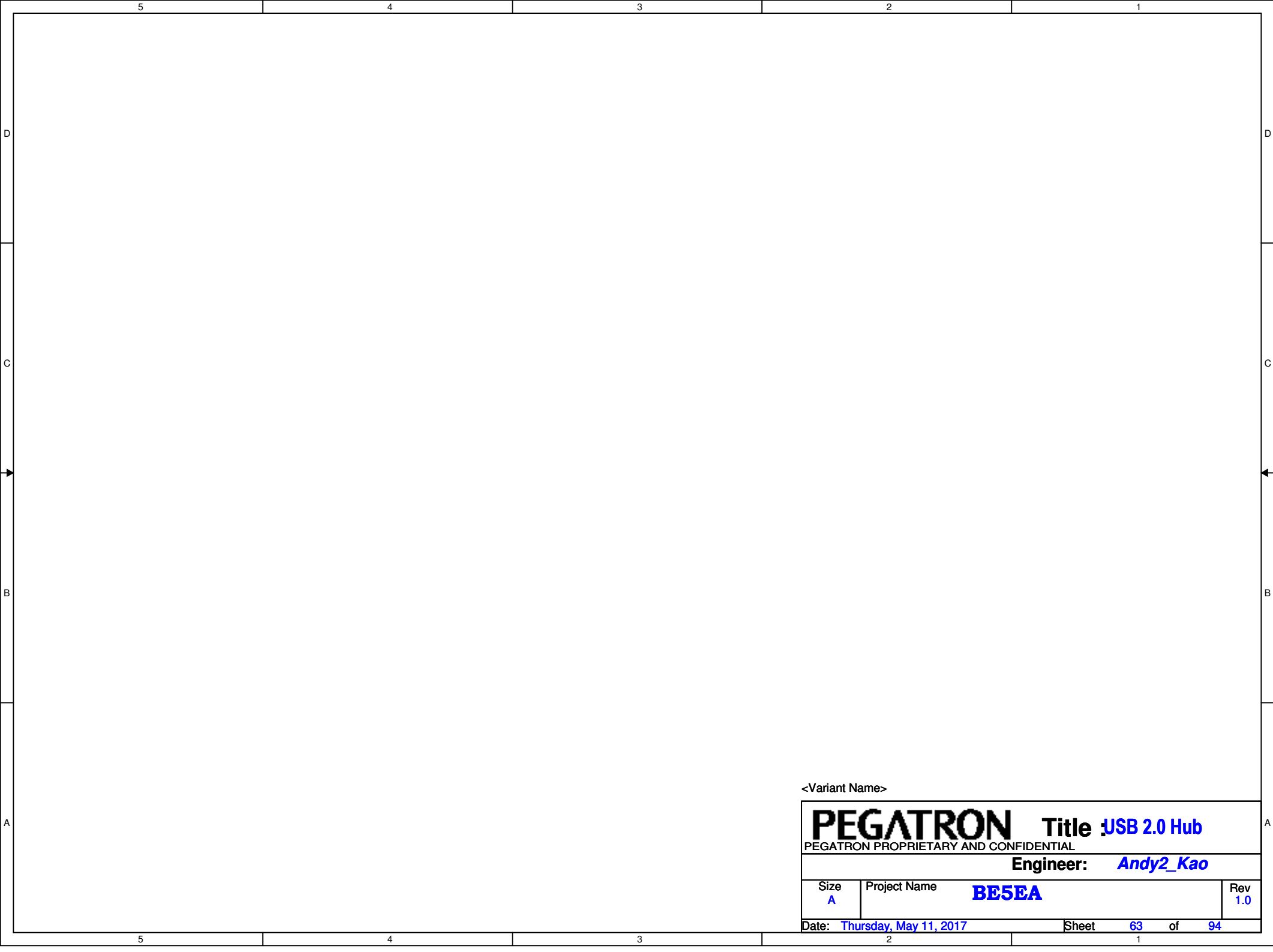

<Variant Name>

| | | | |
|---------------------------------------|---------------------------|--------------------------|-------------------|
| PEGATRON | | Title USB 2.0 Hub | |
| PEGATRON PROPRIETARY AND CONFIDENTIAL | | | |
| Engineer: Andy2_Kao | | | |
| Size A | Project Name BE5EA | | Rev 1.0 |
| Date: Thursday, May 11, 2017 | | Sheet 63 | of 94 |

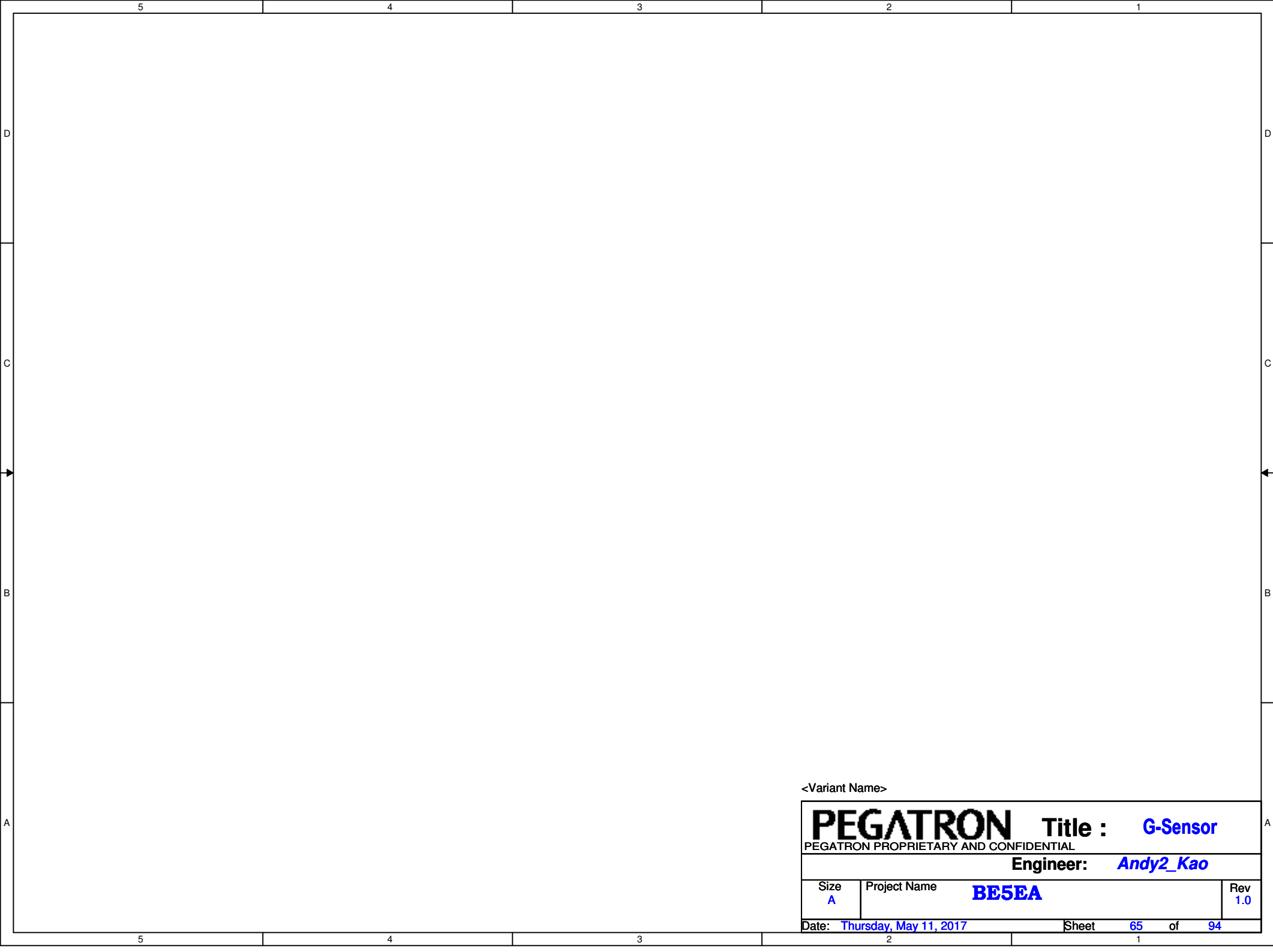

<Variant Name>

| | | | |
|---------------------------------------|---------------------------|------------------------------|-------------------|
| PEGATRON | | Title : G-Sensor | |
| PEGATRON PROPRIETARY AND CONFIDENTIAL | | | |
| Engineer: Andy2_Kao | | | |
| Size A | Project Name BE5EA | | Rev 1.0 |
| Date: Thursday, May 11, 2017 | | Sheet 65 of 94 | |

66 IO Board Card Reader

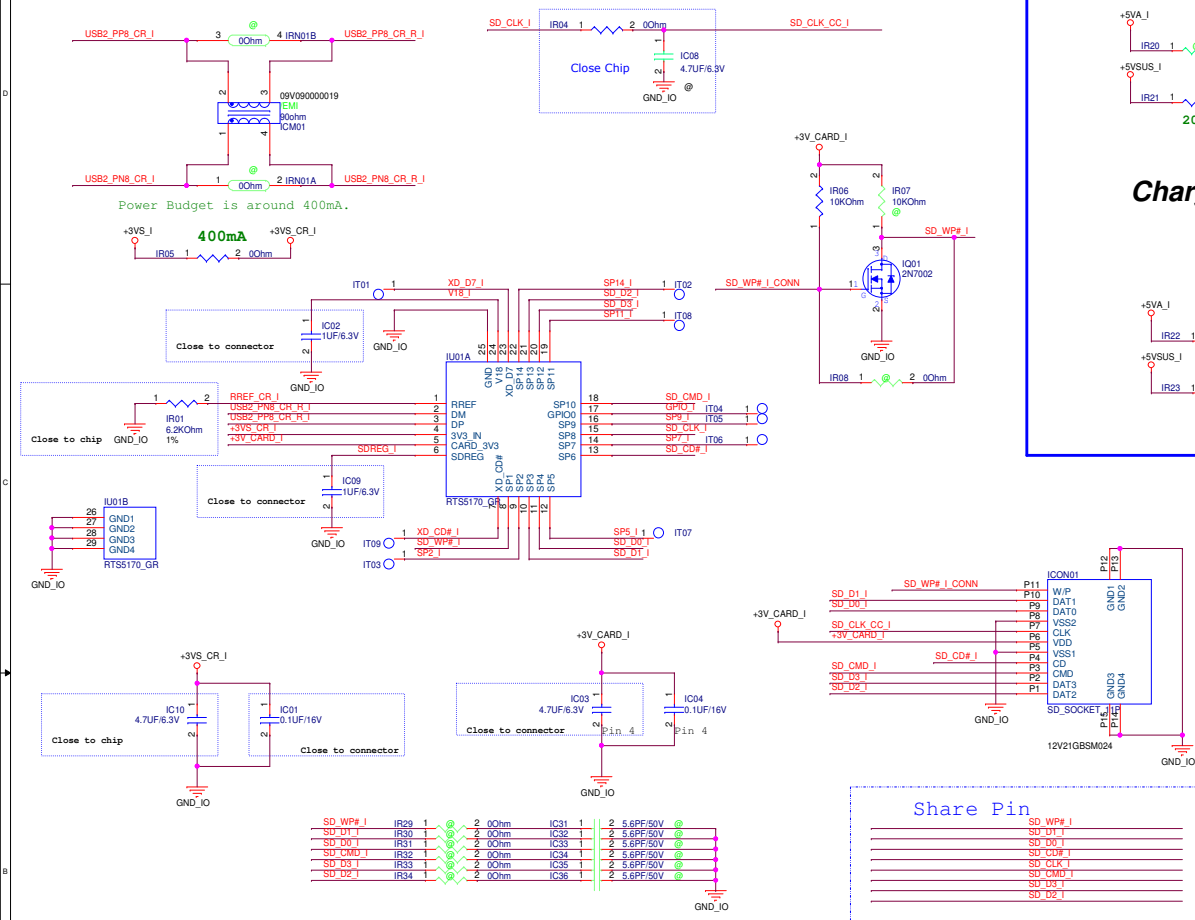

POWER LED

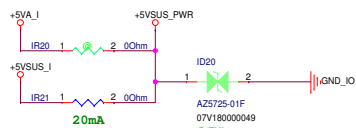

Charger LED

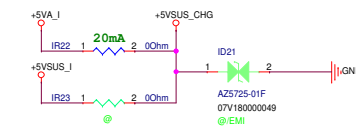

POWER LED

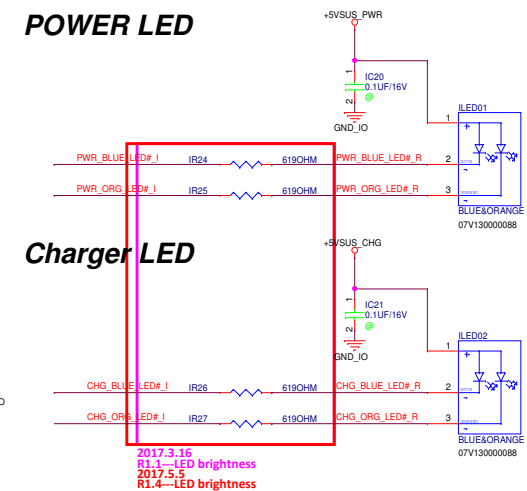

Charger LED

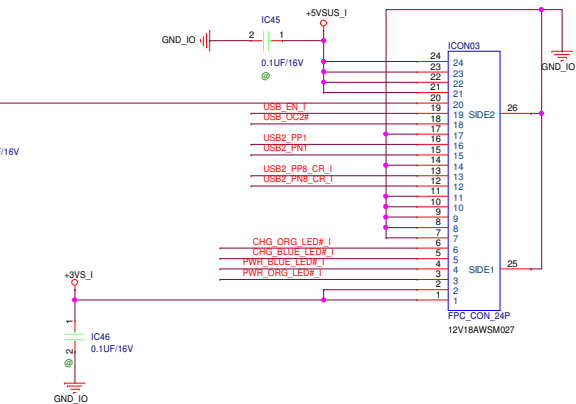

USB 2.0

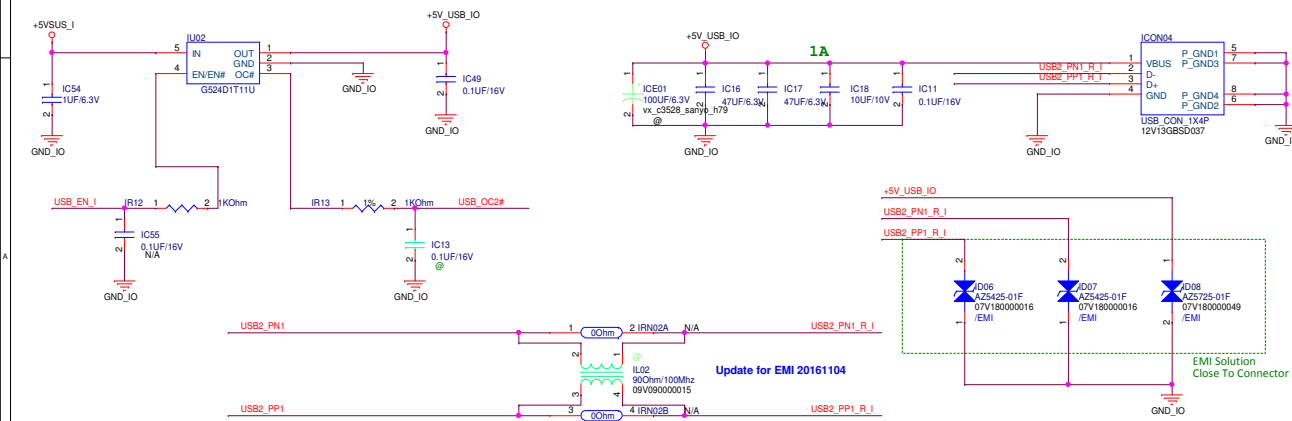

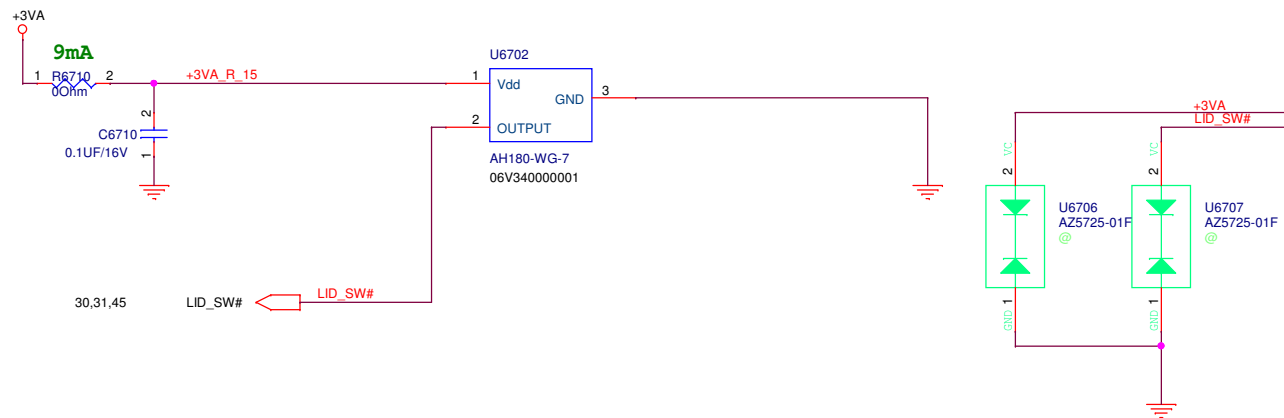

68 ME Hole

鎖IOPORT SHIELDING螺絲孔(Screw G)

2.5X3.0 NPTH (Screw H)

6mm NPTH (Screw E, K)

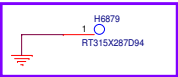

2017.3.27
R1.3---For ME



2017.4.26
R1.4---For BL



鎖SSD螺絲孔(Screw NUT)

2.5 NPTH (Screw P)

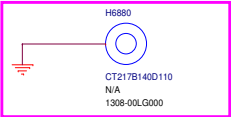

2017.3.13
R1.1---For ME

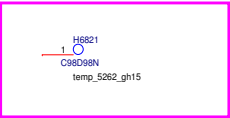

2017.3.9
R1.1---For ME

Audio Jack下孔(screw J)

斷熱孔(Screw C)

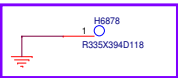

2017.3.28
R1.3---For ME

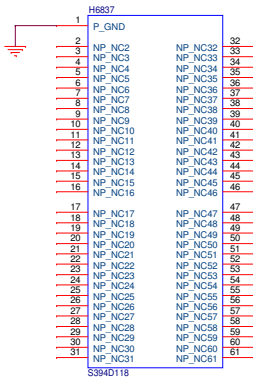
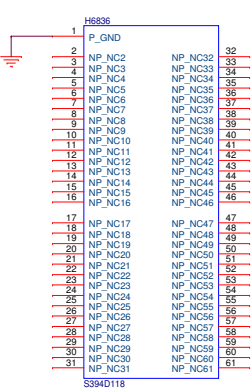

CPU NUT (Screw A1)

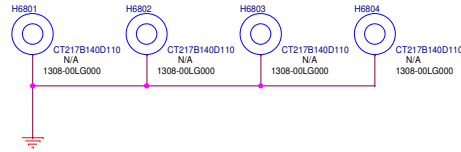

GPU NUT (Screw B1)

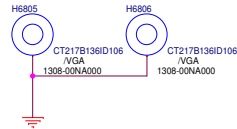

Main Shielding NUT

Main shielding 定位孔(Screw D, L)

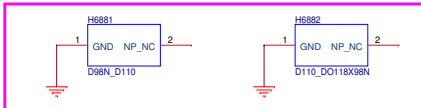

2017.3.9
R1.1---For ME

Screw support metal(Screw I)

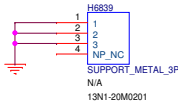
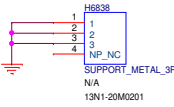

CPU Clip (BOT)

2017.3.14
R1.1---For ME

IO Clip (TOP)

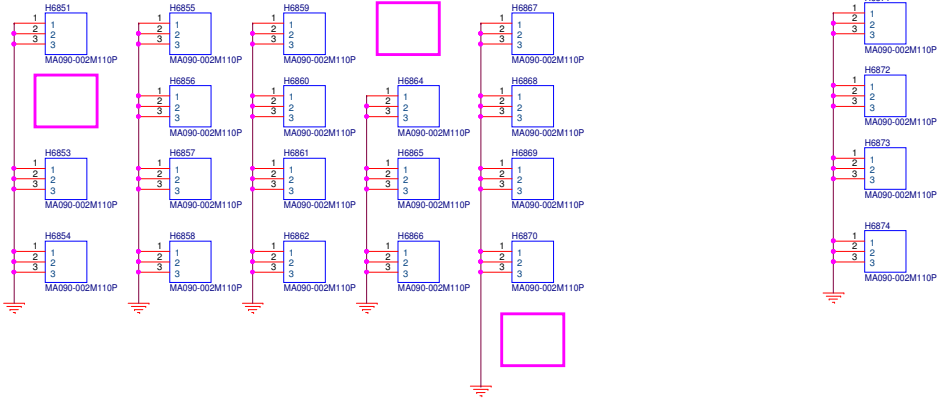

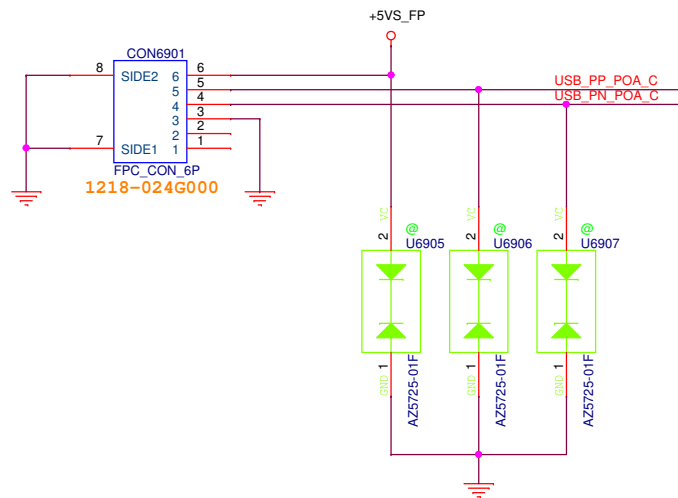
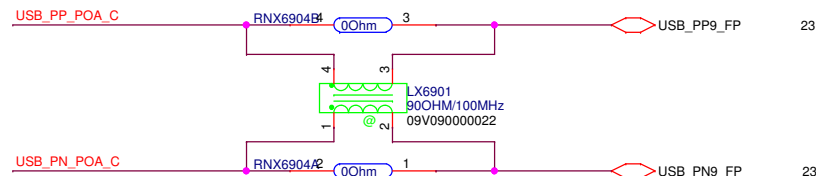
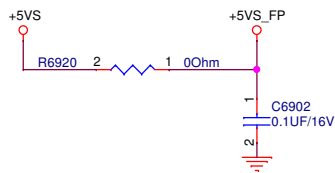

| Pin | Definition |
|-----|------------|
| 1 | +FP_VCC |
| 2 | USBP |
| 3 | USBN |
| 4 | GND |
| 5 | NC |
| 6 | NC |

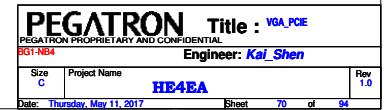

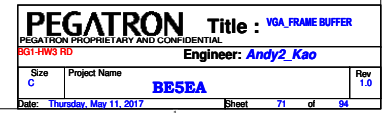

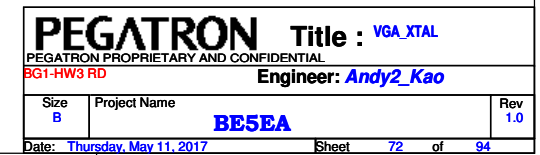

VGA_DISPLAY

20160106 R1.0 Kai
Add T7501 for net SNN_XVDD_V7

@ TPC28T T7501 1 SNN_XVDD_V7

AA6 IFPAB_RSET
V7 XVDD_65
W7 IFPAB_PLLVDD

W6 IFP_IOVDD_1
Y6 IFP_IOVDD_2

N17S-G1
/VGA
02V0A0001N00

IFPA_L3_N AC4
IFPA_L3 AC3
IFPA_L2_N Y3
IFPA_L2 Y4
IFPA_L1_N AA2
IFPA_L1 AA3
IFPA_L0_N AA1
IFPA_L0 AB1
IFPA_AUX_SDA_N AA5
IFPA_AUX_SCL AA4
IFPB_L3_N AB4
IFPB_L3 AB5
IFPB_L2_N AB2
IFPB_L2 AB3
IFPB_L1_N AD2
IFPB_L1 AD3
IFPB_L0_N AD1
IFPB_L0 AE1
IFPB_AUX_SDA_N AD5
IFPB_AUX_SCL AD4
GPIO14 B3

1 T7415 TPC28T @

20170110 R1.0 Kai
Add test point for un-used GPU GPIO

| | | | |
|---------------------------------------|------------------------------|------------------------------|-------------------|
| PEGATRON | | Title : VGA_DISPLAY | |
| PEGATRON PROPRIETARY AND CONFIDENTIAL | | | |
| BG1-HW3 RD | | Engineer: Andy2_Kao | |
| Size A | Project Name BE5EA | | Rev 1.0 |
| Date: Thursday, May 11, 2017 | | Sheet 73 of 94 | |

```
20160315 RFQ Kai
DG 5.2.2 Strap Definitions
URAM-Mission-CDRDEM / -ED at IREQ with total 4 display links /
```

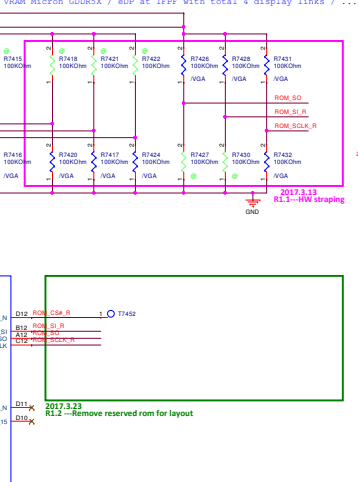

| Manufacturer Part Number | PEGA P/N |
|---------------------------|--------------|
| SAMSUNG/K4G80325FB-HC28 | 0315-01JG0PB |
| MICRON/MT51J256M32HF-70-A | 0315-01LN0PB |
| SK HYNIX/H5GCH24MJR-ROC | 0315-01SB0PB |
| SK HYNIX/H5GCA4H24AJR-ROC | 0315-01HR0PB |
| MICRON/EDW4032BAG-70-F | 0315-02SD0PB |
| SAMSUNG/K4G41325FE-HC28 | 0315-01Q90PB |

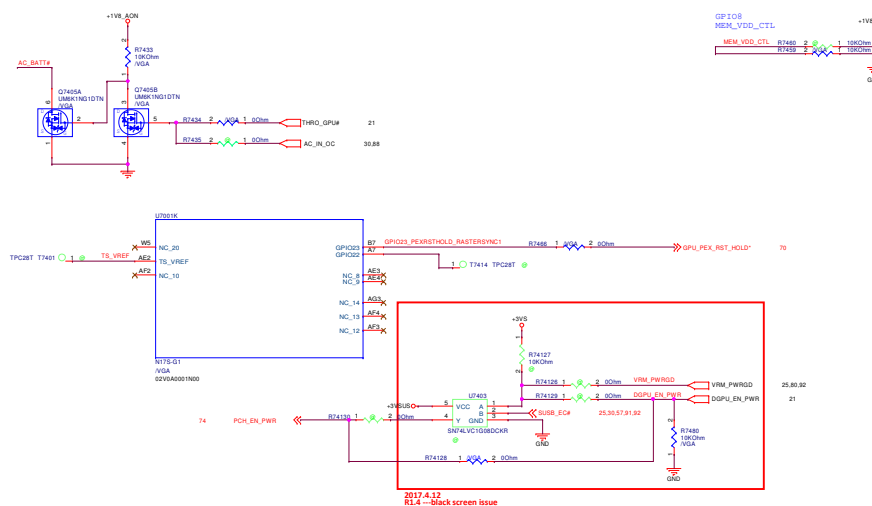
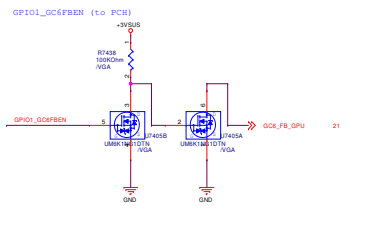

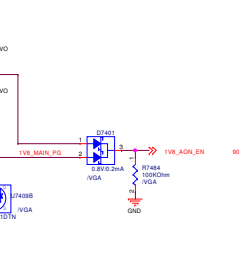
[illegible][illegible]

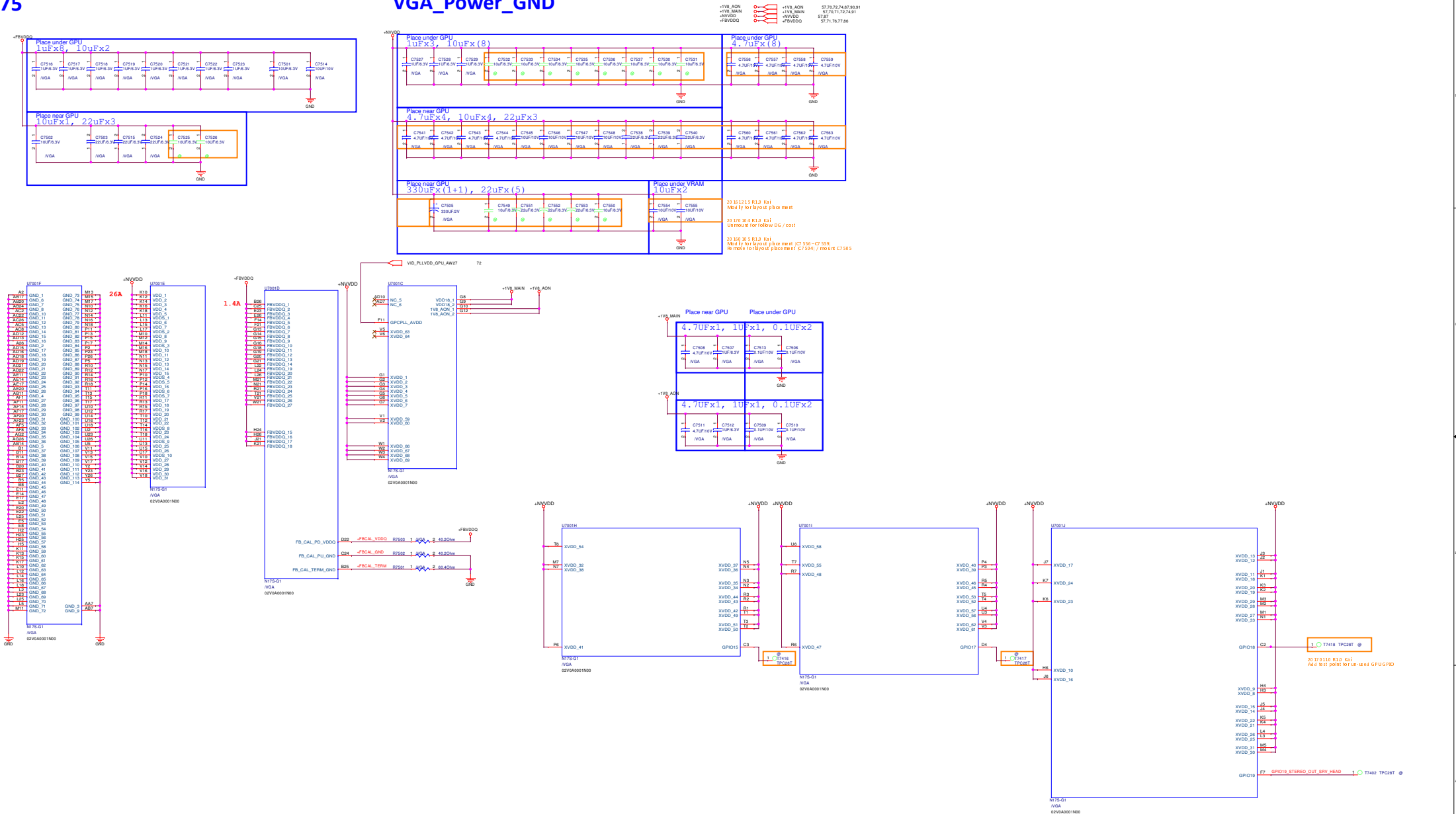

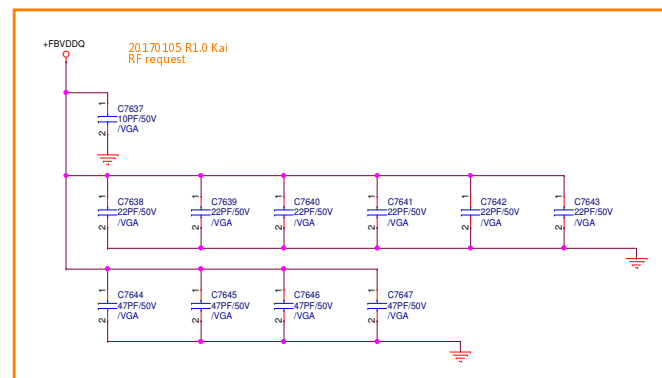

VGA_FBA_GDDR5_32-bit_02

+FBVDDQ  +FBVDDQ 57,71,75,76,86

Non-Mirrored / Mirred

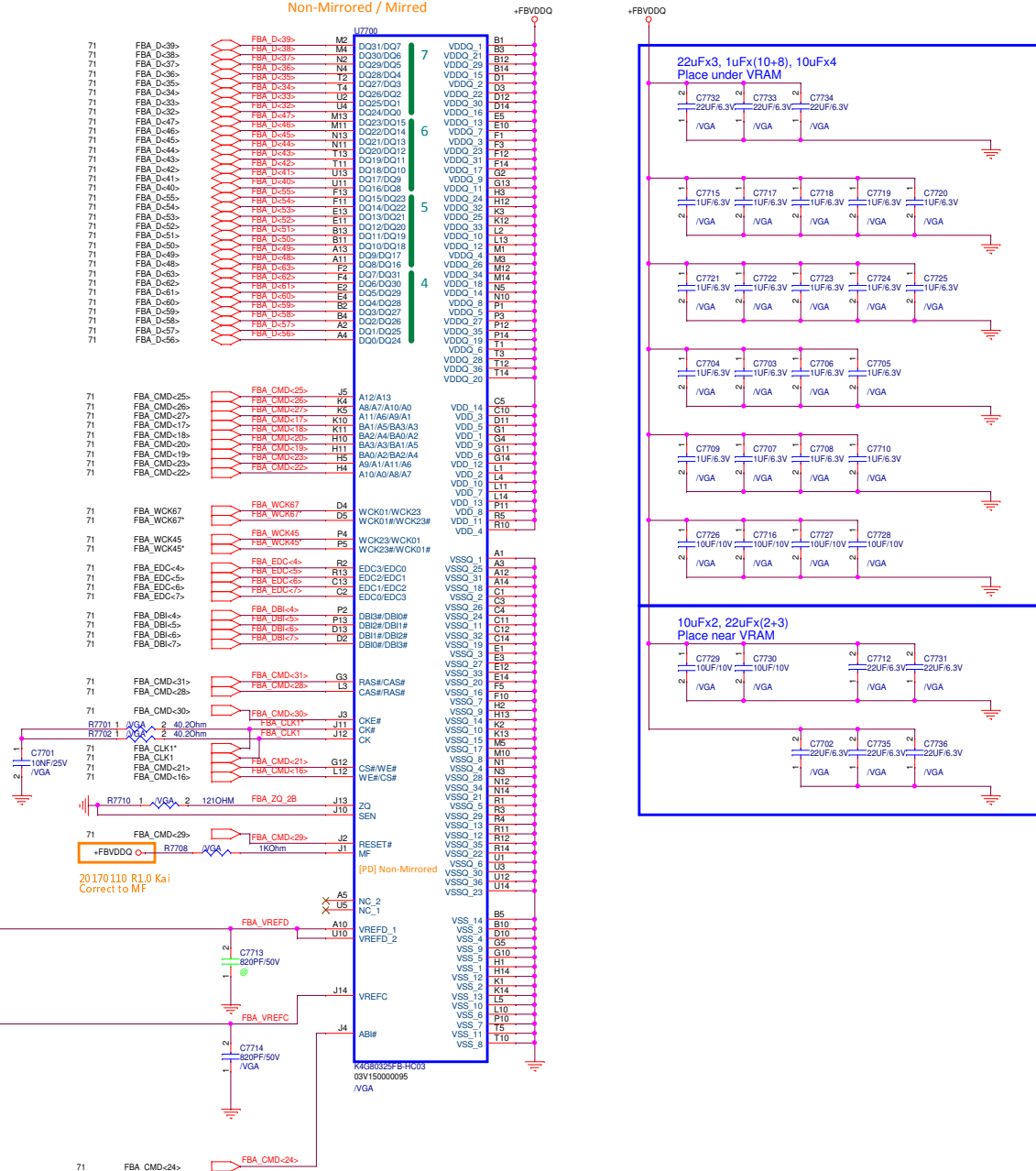

PEGATRON Title : VGA_FBA_GDDRS

PEGATRON PROPRIETARY AND CONFIDENTIAL

SGT-HWS RD

Engineer: Andy2_Kao

| | | |
|------------------------------|--------------|----------|
| Size | Project Name | Rev |
| C | BE5EA | 1.0 |
| Date: Thursday, May 11, 2017 | Sheet | 77 of 84 |

78 N/A

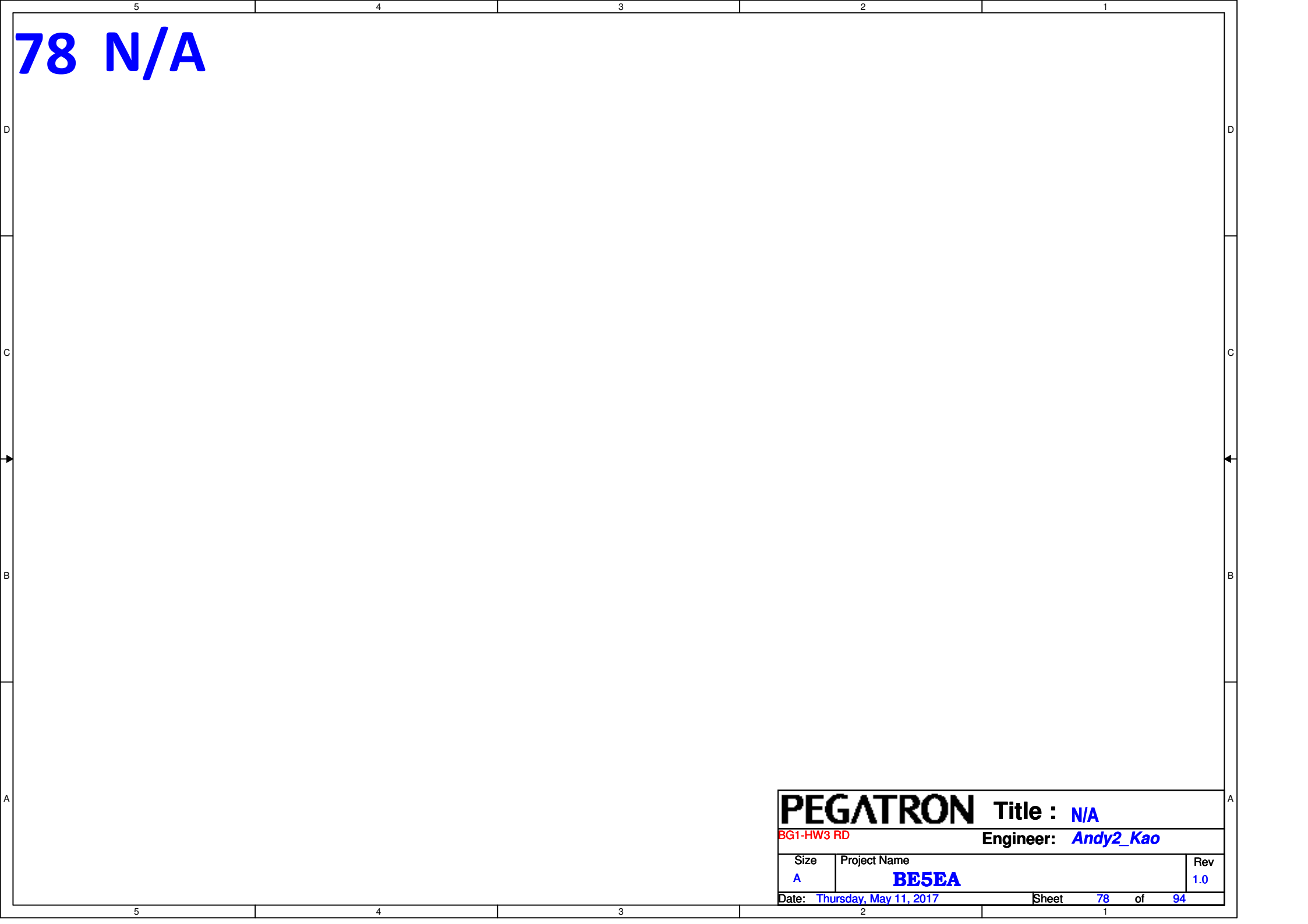

79 N/A

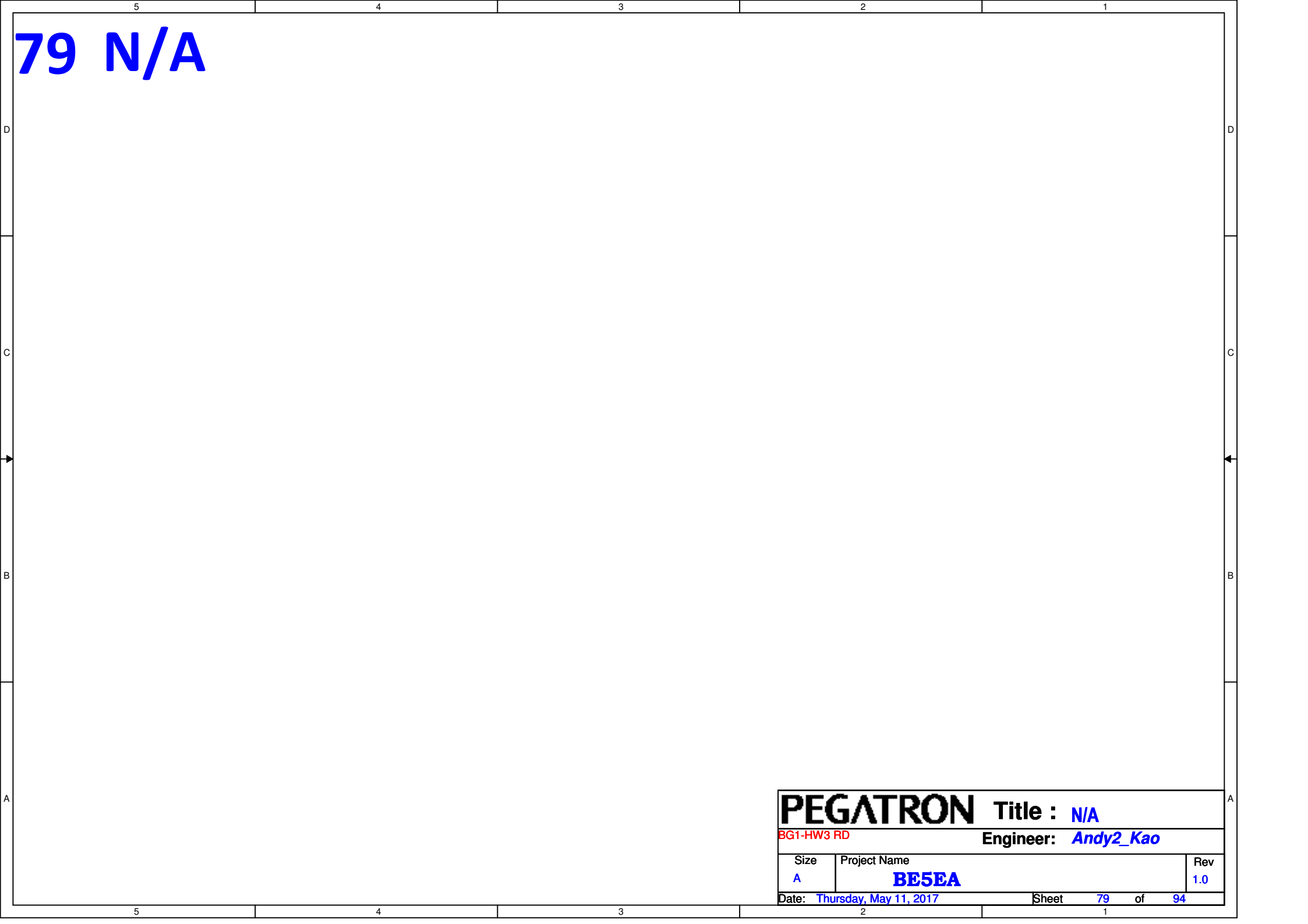

| | | | | | |
|------------------------------|--------------|--|---------------------|-----|-------|
| PEGATRON | | | Title : N/A | | |
| BG1-HW3 RD | | | Engineer: Andy2_Kao | | |
| Size | Project Name | | | Rev | |
| A | BE5EA | | | 1.0 | |
| Date: Thursday, May 11, 2017 | | | Sheet | 79 | of 94 |

VCORE & VCCGT & VCCSA POWER SUPPLY

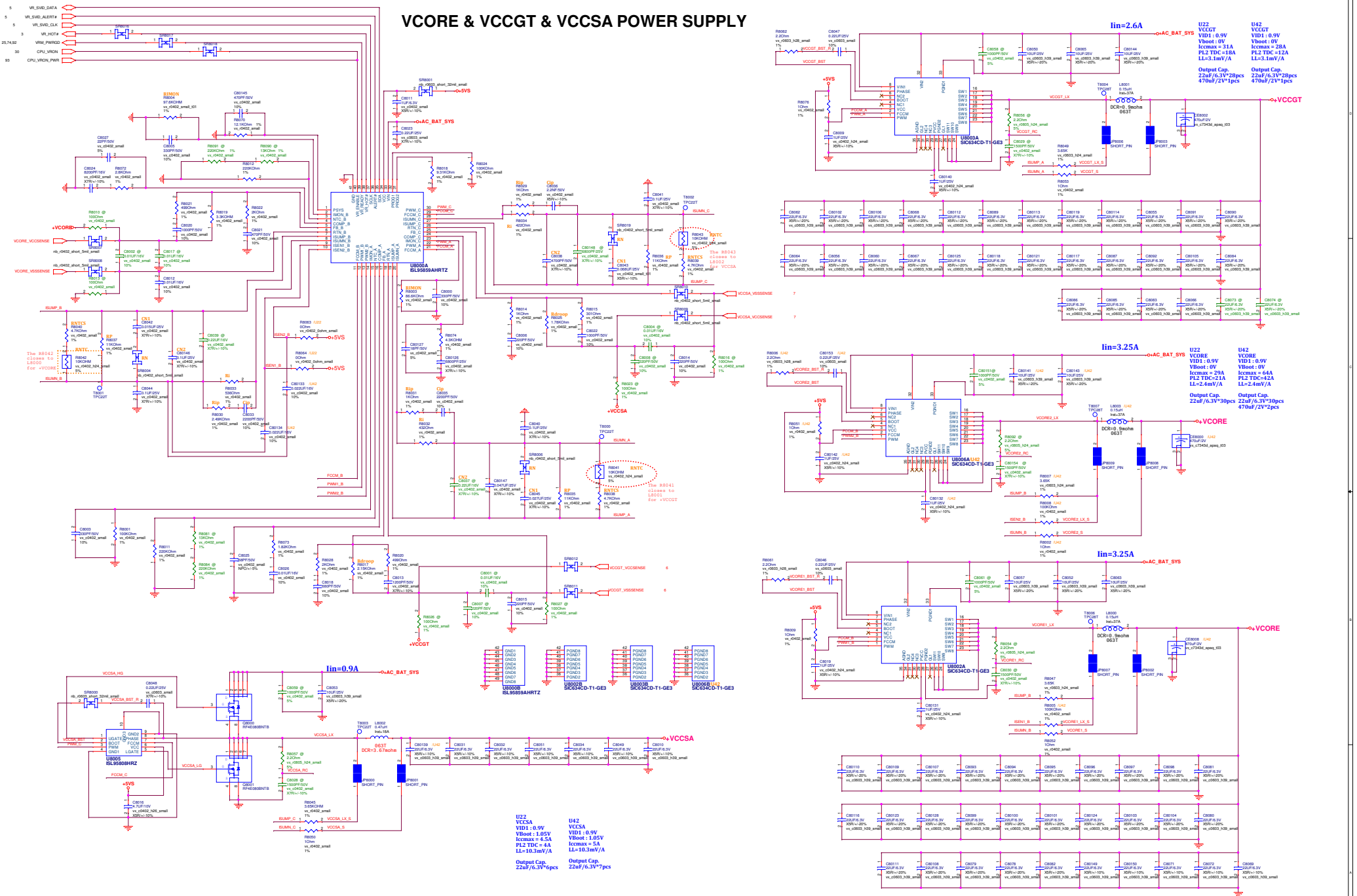

5V0 & 3V0 POWER SUPPLY

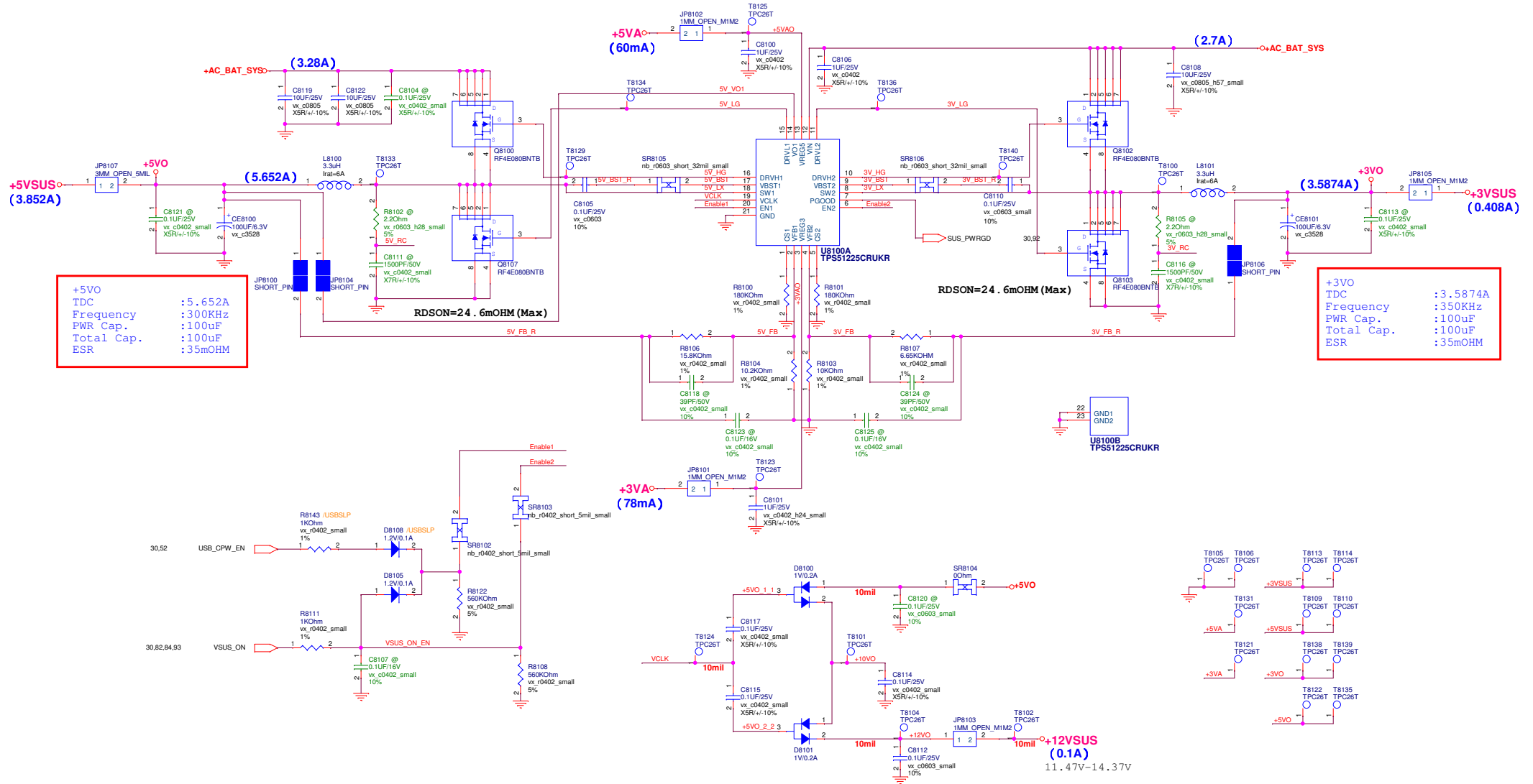

| | | | |
|---------------------------------------|--------------|-----------------------------|------------|
| PEGATRON | | Title : POWER_SYSTEM | |
| PEGATRON PROPRIETARY AND CONFIDENTIAL | | | |
| | | Engineer: Simon Liao | |
| Size Custom | Project Name | BE5EA | Rev 1.1 |
| Date: Thursday, May 11, 2017 | | Sheet 81 of 94 | |

+1.0VSUS POWER SUPPLY

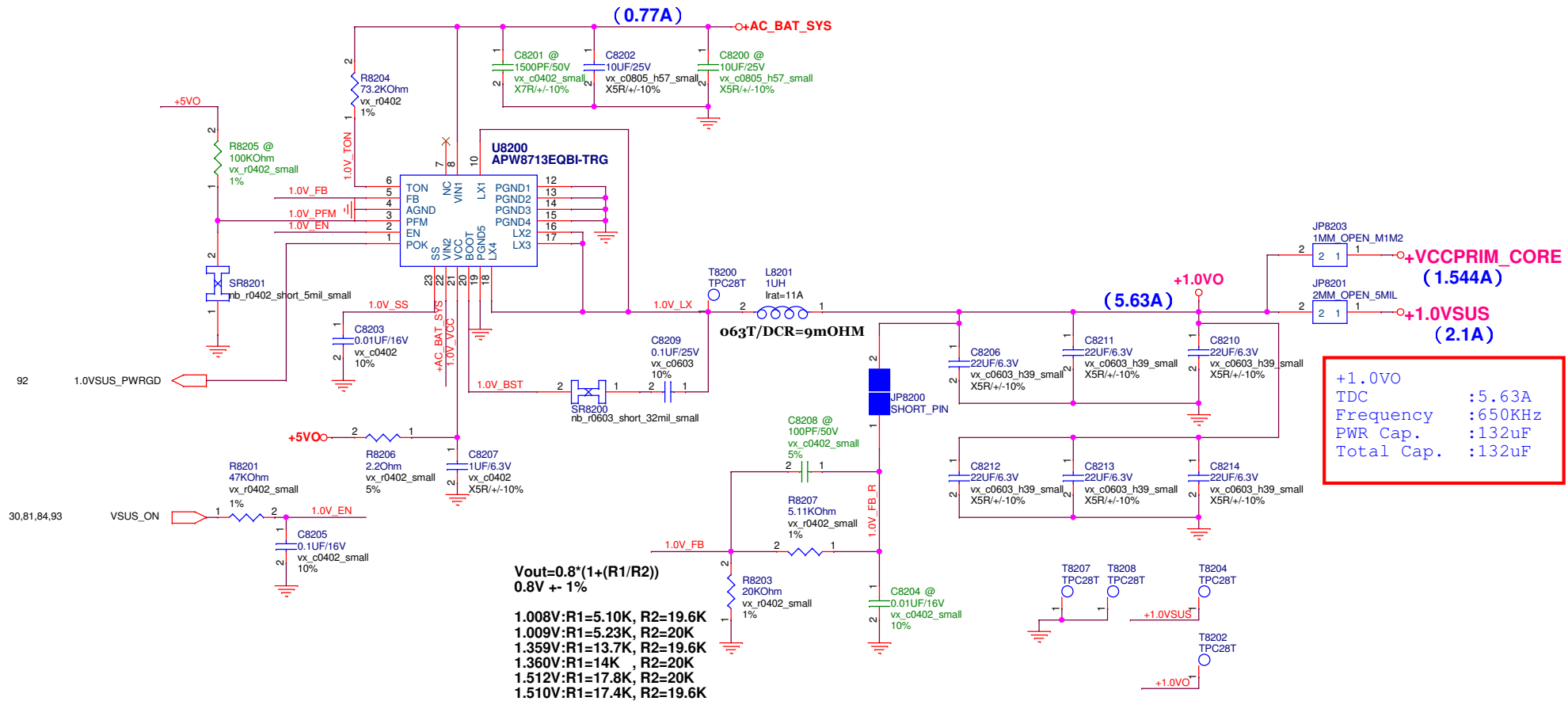

<Variant Name>

PEGATRON Title : **P82_+1.0VSUS & +2.5V**

PEGATRON PROPRIETARY AND CONFIDENTIAL

Engineer: Simon Liao

| Size | Project Name | Rev |
|------|--------------|-----|
|------|--------------|-----|

| | | |
|--------|--------------|-----|
| Size | Project Name | Rev |
| Custom | BE5EA | |

| | | |
|------------------------------|-----------|----------|
| System | BESEA | 1.1 |
| Date: Thursday, May 14, 2015 | Block: 66 | - 1 - 94 |

Date: Thursday, May 11, 2017 Sheet 82 of 94

_____ 1

DDR & VTT POWER SUPPLY

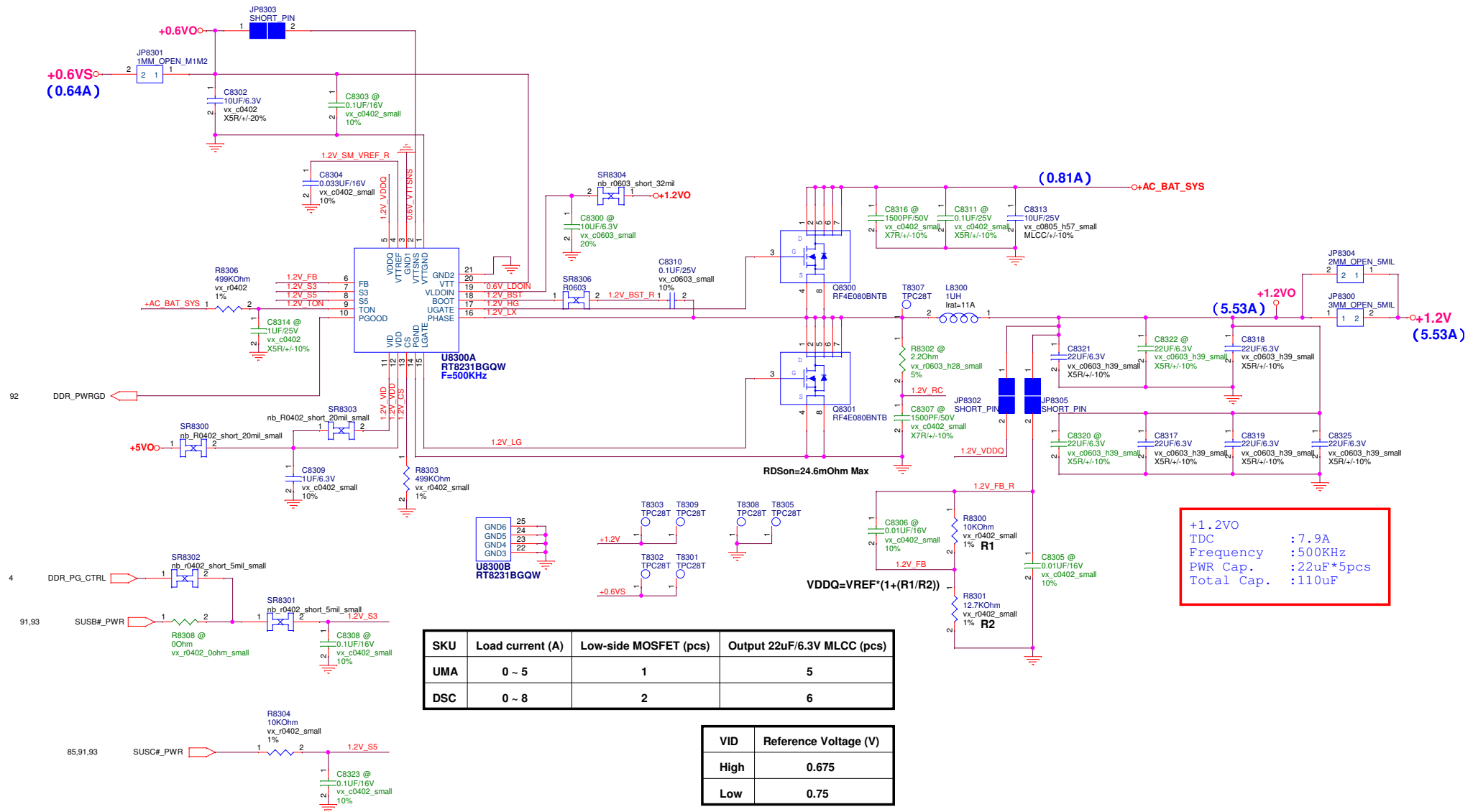

| SKU | Load current (A) | Low-side MOSFET (pcs) | Output 22uF/6.3V MLCC (pcs) |
|-----|------------------|-----------------------|-----------------------------|
| UMA | 0 ~ 5 | 1 | 5 |
| DSC | 0 ~ 8 | 2 | 6 |

| VID | Reference Voltage (V) |
|------|-----------------------|
| High | 0.675 |
| Low | 0.75 |

1.8VSUS POWER SUPPLY

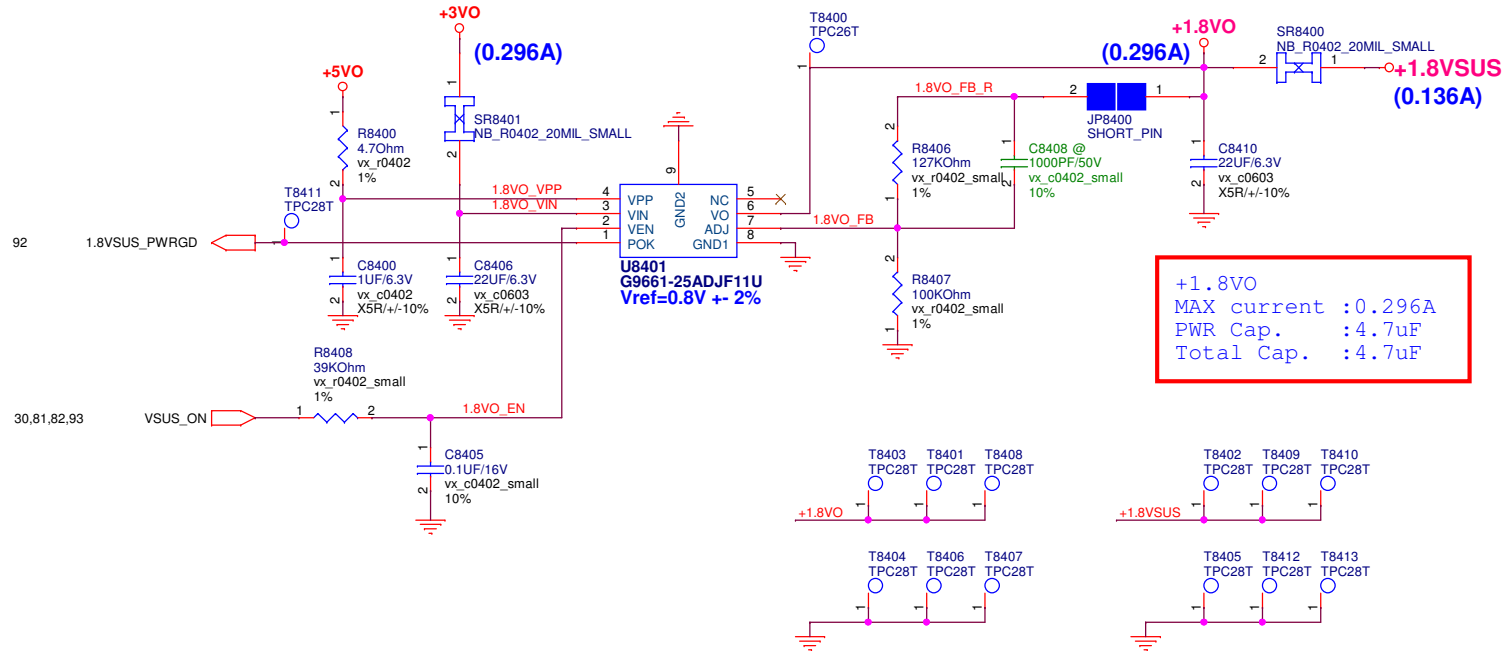

<Variant Name>

| | | | |
|---------------------------------------|---------------------|------------------------------|-----------------|
| PEGATRON | | Title : POWER_1.8VSUS | |
| PEGATRON PROPRIETARY AND CONFIDENTIAL | | | |
| Engineer: | | Simon Liao | |
| Size | Project Name | | Rev |
| B | BE5EA | | 1.0 |
| Date: Thursday, May 11, 2017 | | Sheet | 84 of 94 |

PEX_VDD POWER SUPPLY

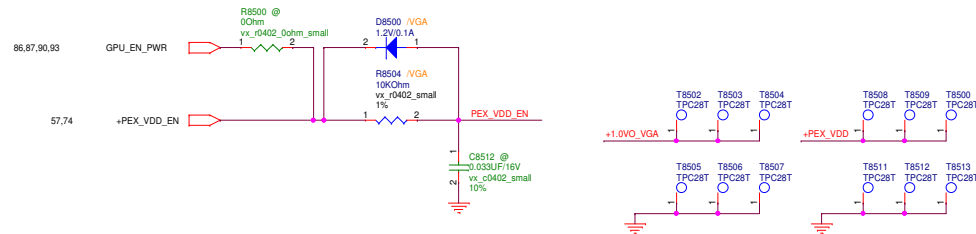
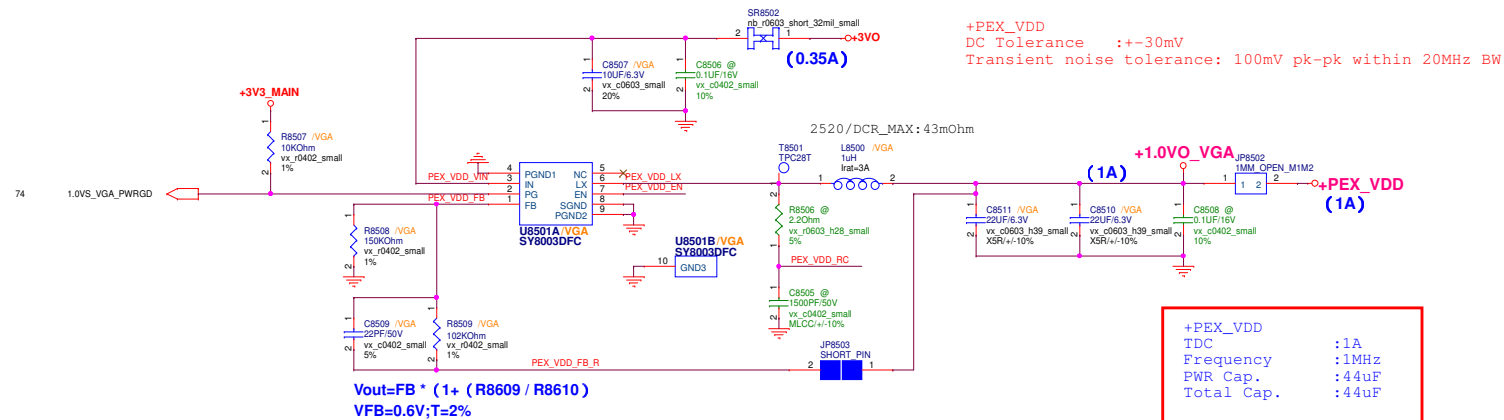

2.5V POWER SUPPLY

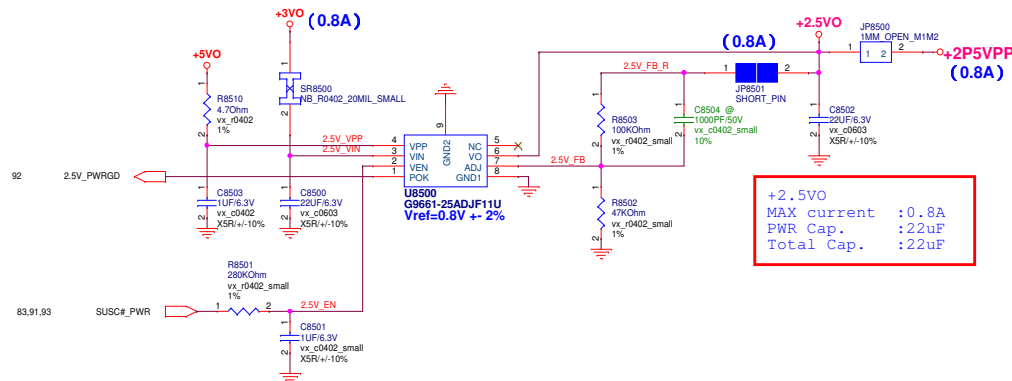

<Variant Name>

| | | | |
|---------------------------------------|------------------------------|------------------------------|--|
| PEGATRON | | Title : POWER_PEX_VDD | |
| PEGATRON PROPRIETARY AND CONFIDENTIAL | | +2P5VPP | |
| Engineer: | | Simon Liao | |
| Size C | Project Name BE5EA | Rev 1.1 | |
| Date: Thursday, May 11, 2017 | Sheet 85 | of 94 | |

FBVDDQ POWER SUPPLY

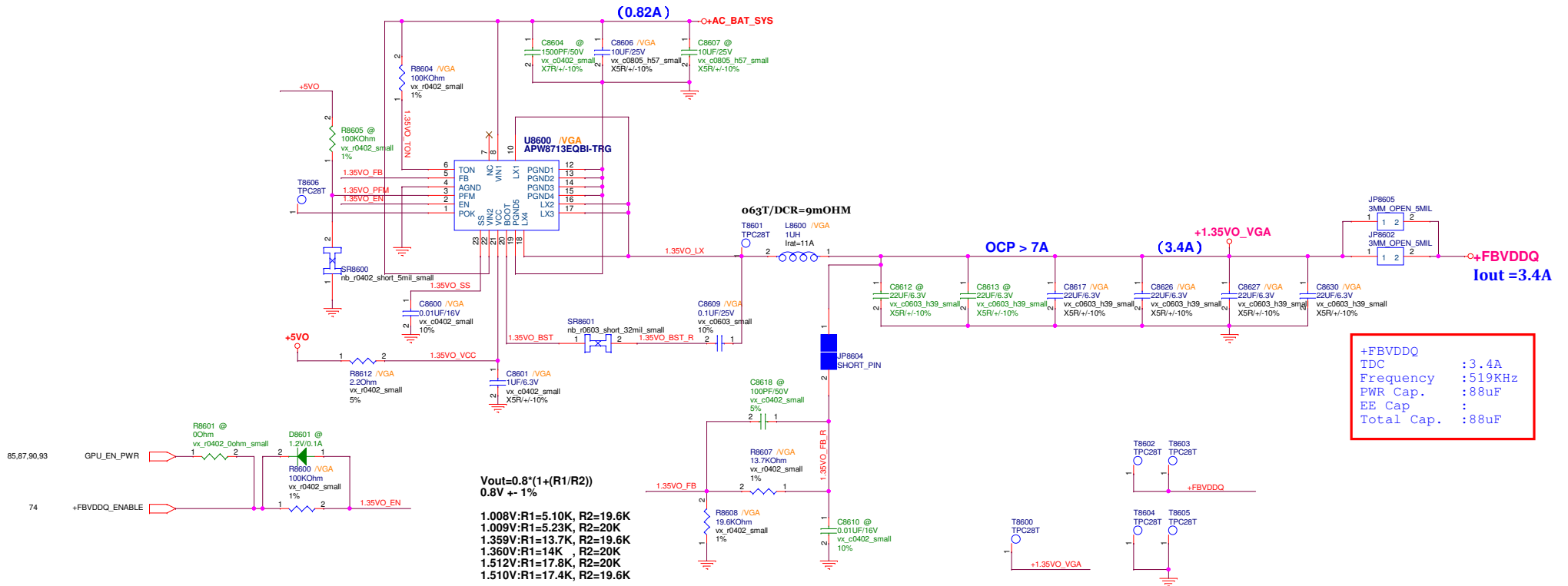

VGA_CORE POWER SUPPLY

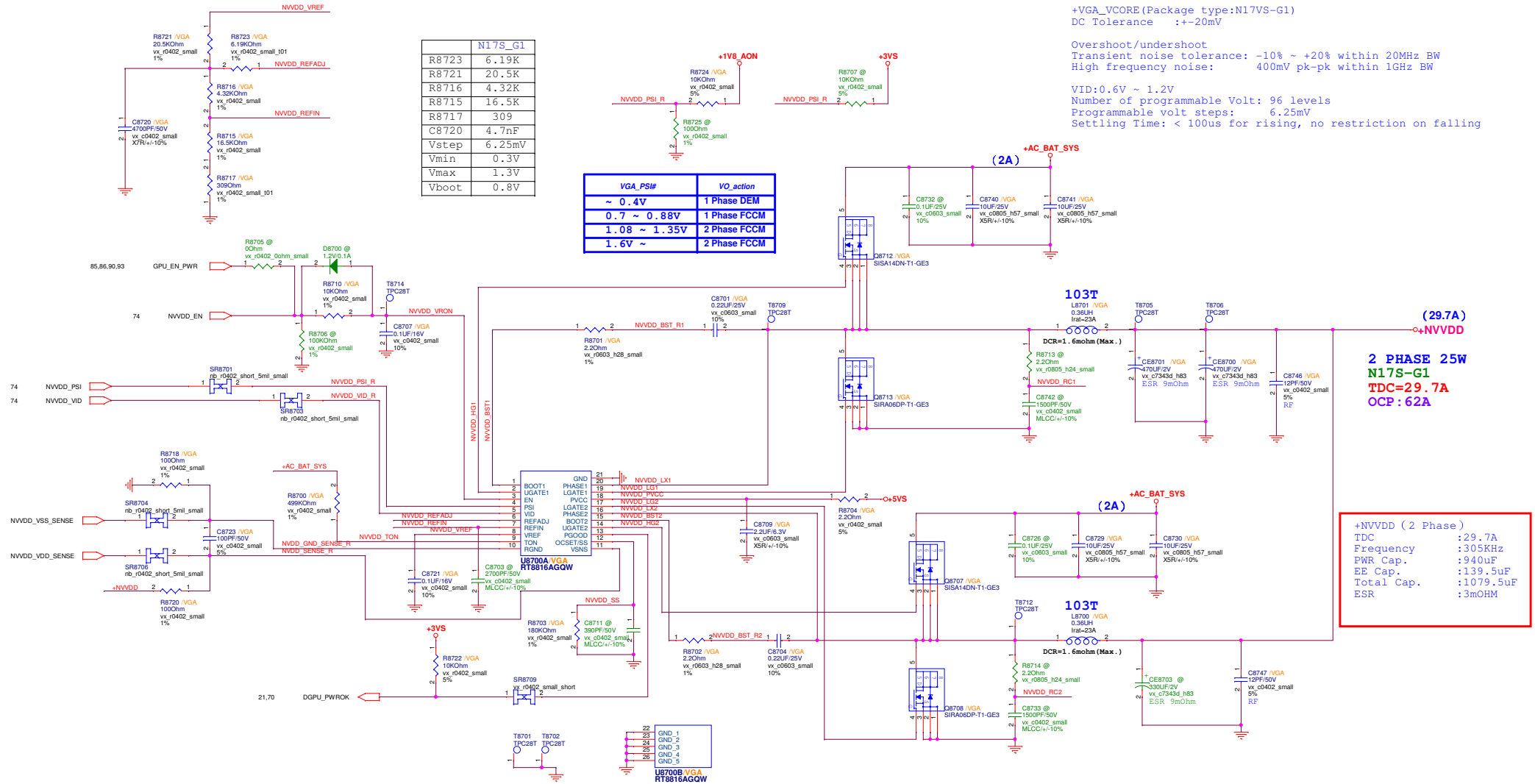

<Variant Name>

PEGATRON Title : POWER_VGA
PEGATRON PROPRIETARY AND CONFIDENTIAL

| | | | |
|-----------------------|-------------------------------------|-------------------|-------------------|
| Engineer: | | | Simon Liao |
| Size Custom | Project Name BE5EA | Rev 1.1 | |

Date: Thursday, May 11, 2017 Sheet 87 of 94

BATTERY CHARGER

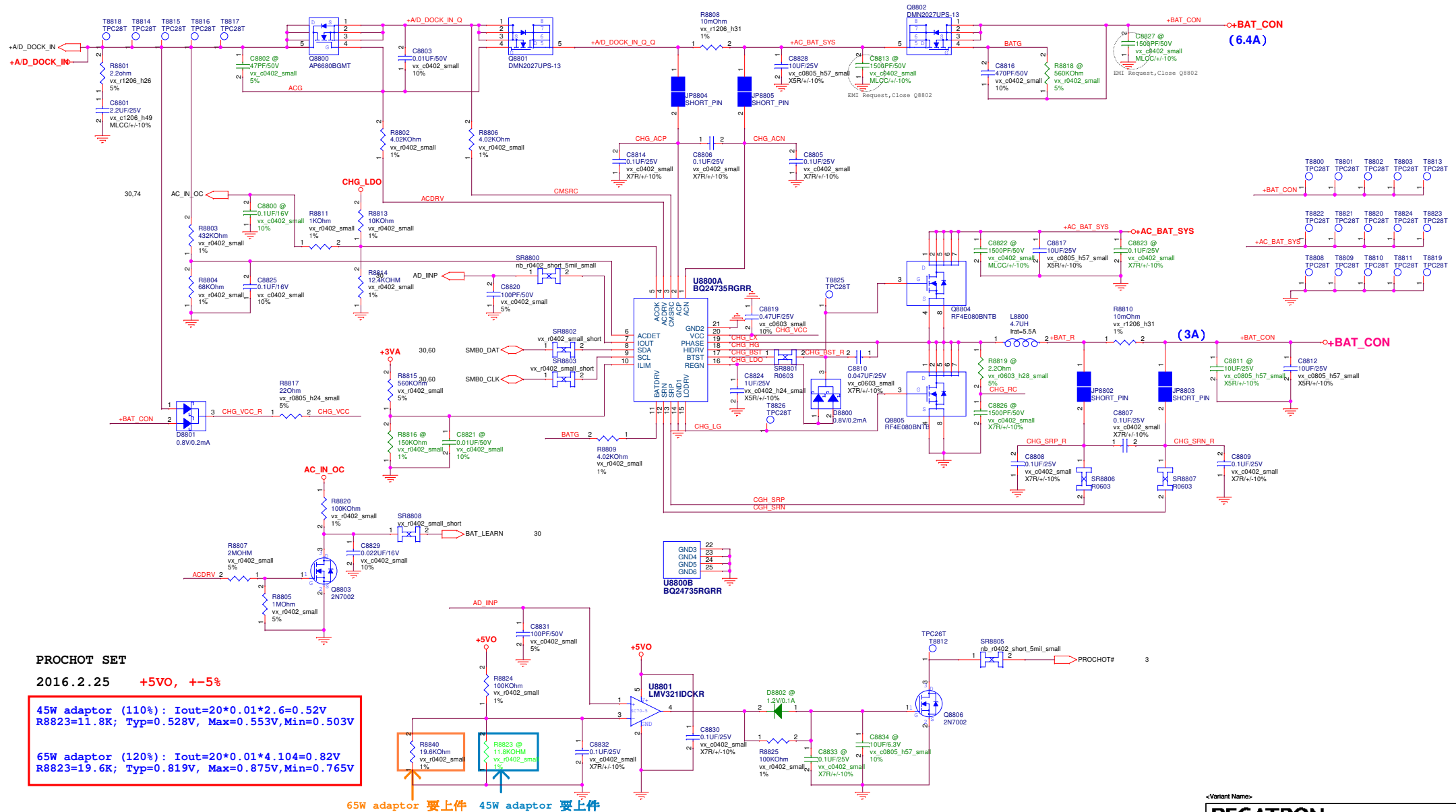

<Variant Name>

PEGATRON Title : POWER CHARGER
PEGATRON PROPRIETARY AND CONFIDENTIAL

Engineer: Simon Liao

| | | |
|--------|------------------------|----------------|
| Size | Project Name | Rev |
| Custom | BESEA | 1.1 |
| Date: | Thursday, May 11, 2017 | Sheet 88 of 94 |

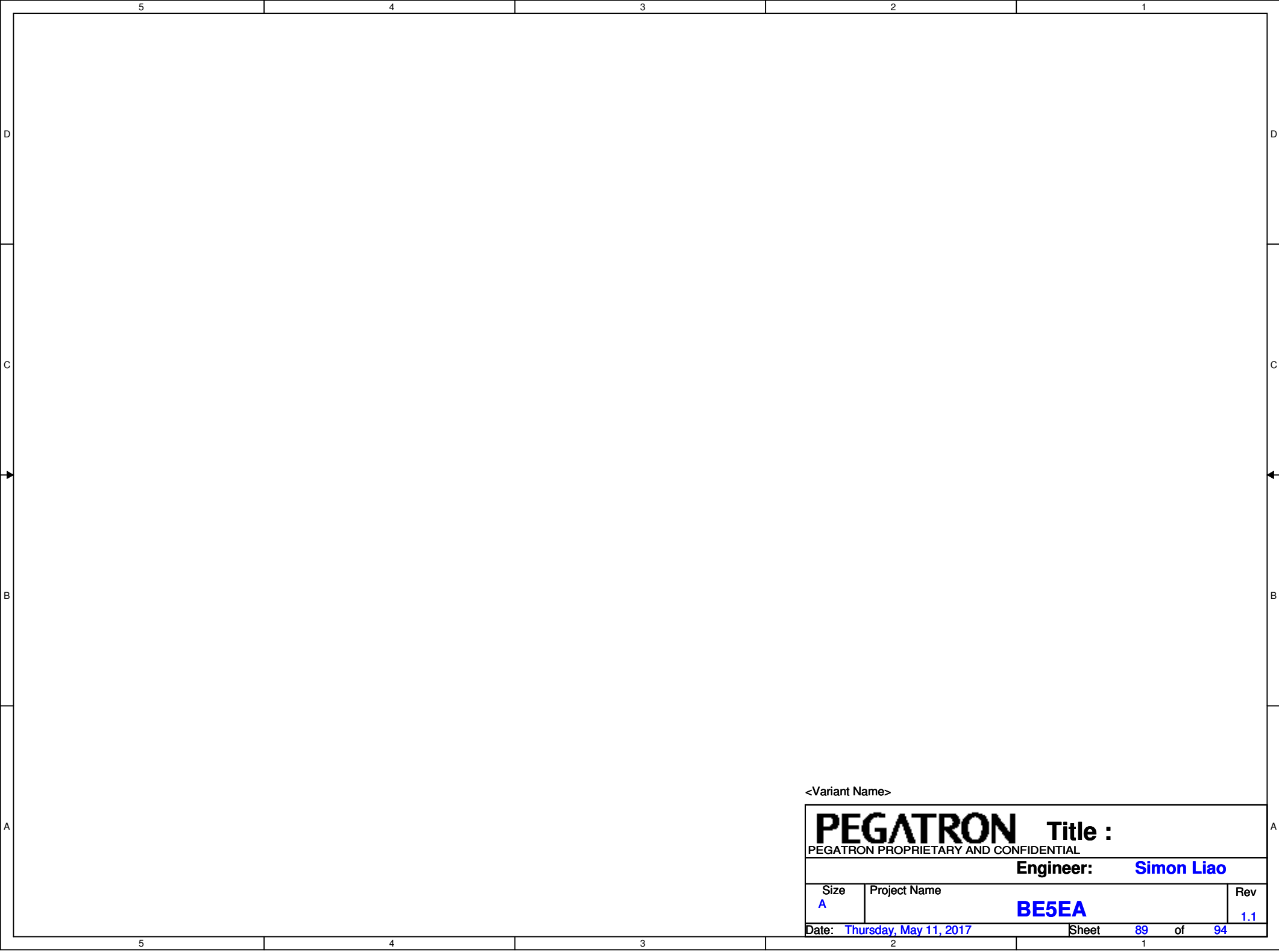

<Variant Name>

| | | | |
|---------------------------------------|------------------------------|------------------|------------------------|
| PEGATRON | | Title : | |
| PEGATRON PROPRIETARY AND CONFIDENTIAL | | | |
| | | Engineer: | Simon Liao |
| Size A | Project Name BE5EA | | Rev 1.1 |
| Date: Thursday, May 11, 2017 | | Sheet | 89 of 94 |

DSC_VGA_PWR POWER

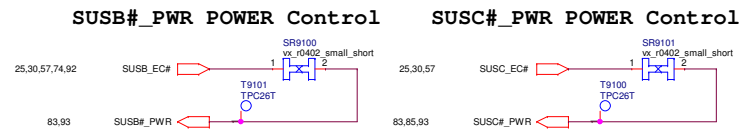
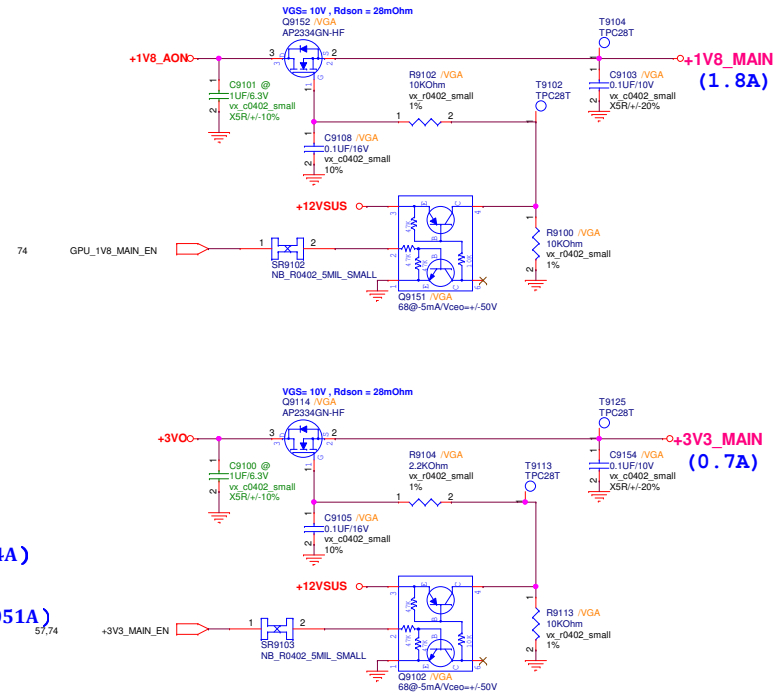
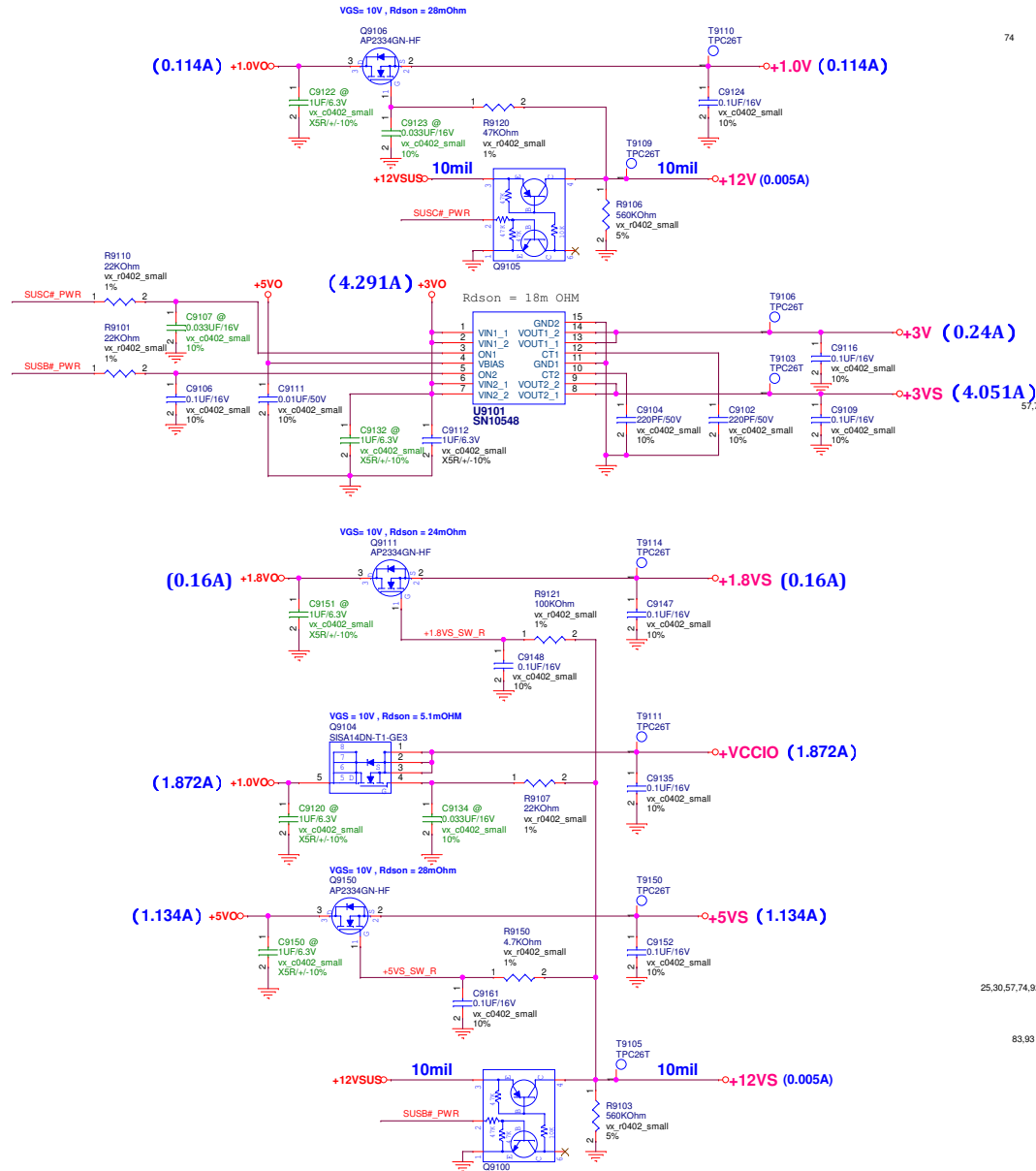

POWER GOOD DETECTOR

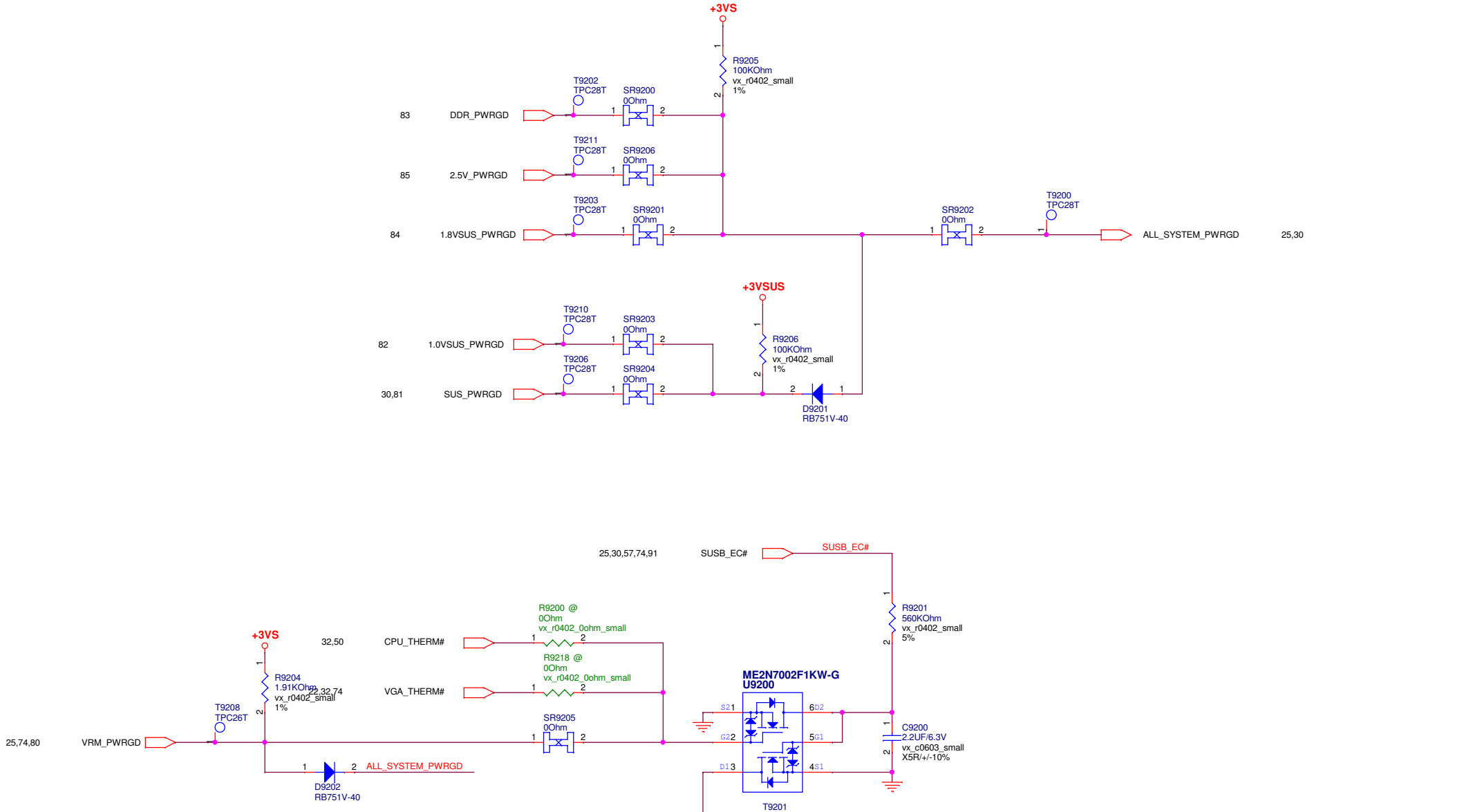

<Variant Name>

PEGATRON

PEGATRON PROPRIETARY AND CONFIDENTIAL

Title : POWER_PROTECT

Engineer: Simon Liao

Size Custom

Project Name BE5EA

Date: Thursday, May 11, 2017

Rev 1.1

Sheet 92 of 94

| | | | |
|---------------|---|---------------|---|
| +A/D_DOCK_IN | ➡ | +A/D_DOCK_IN | 60,88 |
| +BAT_CON | ➡ | +BAT_CON | 60,88 |
| +AC_BAT_SYS | ➡ | +AC_BAT_SYS | 45,80,81,82,83,86,87,88 |
| | | | |
| +5VA | ➡ | +5VA | 64,81 |
| +3VA | ➡ | +3VA | 24,28,30,31,36,53,57,67,81,88 |
| | | | |
| +5VO | ➡ | +5VO | 81,82,83,84,85,86,88,91 |
| +3VO | ➡ | +3VO | 70,74,81,84,85,90,91 |
| +1.8VO | ➡ | +1.8VO | 84,91 |
| +1.8VO_VGA | ➡ | +1.8VO_VGA | 90 |
| +1.35VO_VGA | ➡ | +1.35VO_VGA | 86 |
| +1.2VO | ➡ | +1.2VO | 83 |
| +1.0VO | ➡ | +1.0VO | 82,91 |
| +1.0VO_VGA | ➡ | +1.0VO_VGA | 85 |
| +0.6VO | ➡ | +0.6VO | 83 |
| | | | |
| +12VSUS | ➡ | +12VSUS | 28,49,81,91 |
| +5VSUS | ➡ | +5VSUS | 41,52,64,81 |
| +3VSUS | ➡ | +3VSUS | 4,20,21,22,23,24,25,26,28,30,31,41,42,51,53,62,74,81,92 |
| +1.8VSUS | ➡ | +1.8VSUS | 9,24,26,84 |
| +1.0VSUS | ➡ | +1.0VSUS | 26,82 |
| | | | |
| +12V | ➡ | +12V | 57,91 |
| +3V | ➡ | +3V | 25,31,45,57,91 |
| | | | |
| +1.2V | ➡ | +1.2V | 4,7,15,16,17,19,57,83 |
| +1.0V | ➡ | +1.0V | 3,5,7,9,25,32,57,91 |
| | | | |
| +12VS | ➡ | +12VS | 28,31,57,91 |
| +5VS | ➡ | +5VS | 31,36,45,48,50,51,57,69,80,87,91 |
| +3VS | ➡ | +3VS | 3,4,20,21,22,23,24,28,30,31,32,36,41,44,45,48,49,50,51,53,54,57,62,64,74,87,91,92 |
| +1.8VS | ➡ | +1.8VS | 21,36,49,57,91 |
| +0.6VS | ➡ | +0.6VS | 15,57,83 |
| | | | |
| +VCCPRIM_CORE | ➡ | +VCCPRIM_CORE | 26,82 |
| +VCCIO | ➡ | +VCCIO | 3,5,7,9,57,91 |
| +VCCSA | ➡ | +VCCSA | 7,80 |
| +VCCGT | ➡ | +VCCGT | 6,80 |
| +VCORE | ➡ | +VCORE | 5,6,80 |
| | | | |
| +3V3_MAIN | ➡ | +3V3_MAIN | 57,74,85,91 |
| +1V8_AON | ➡ | +1V8_AON | 57,70,72,74,75,87,90,91 |
| +1V8_MAIN | ➡ | +1V8_MAIN | 57,70,71,72,74,75,91 |
| +FBVDDQ | ➡ | +FBVDDQ | 57,71,75,76,77,86 |
| +PEX_VDD | ➡ | +PEX_VDD | 57,70,71,72,85 |
| +NVVDD | ➡ | +NVVDD | 57,75,87 |

FOR POWER TEST

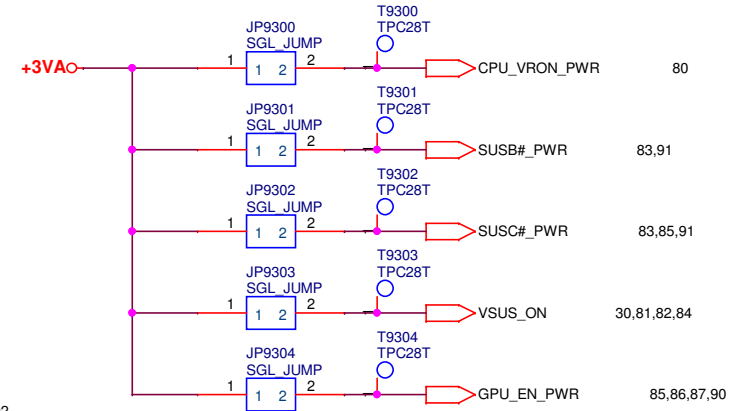

BATTERY IN DETECT

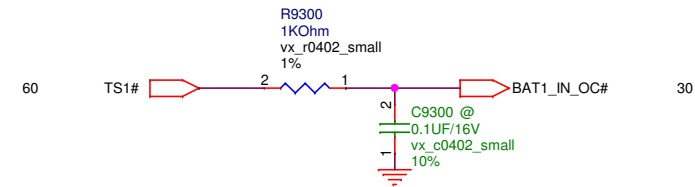

<Variant Name>

| | | | |
|---------------------------------------|------------------------------|-----------------------------|----------------|
| PEGATRON | | Title : POWER_SIGNAL | |
| PEGATRON PROPRIETARY AND CONFIDENTIAL | | | |
| Engineer: | | Simon Liao | |
| Size Custom | Project Name BE5EA | | Rev 1.1 |
| Date: | Thursday, May 11, 2017 | | Sheet 93 of 94 |

